PIANO-ACCORDIONS
Largest Selection. Keenest Prices.
Write for Lists, Post Free—
PIGOTT AND CO. LTD.
DUBLIN.
CORK. SLIGO.

Births, Marriages and Deaths (*which in all cases must be authenticated*), *3 lines*, 2/6; *each additional line* 1/0.

Irish Times 'Phone Numbers—*Dublin* (31 *Westmoreland Street*)—76555; *Cork* (15 *Cook Street*)—1506; *Limerick* (6 *William Street*)—472; *Belfast* (58 *Donegall Street*)—21787; *London* (59 *Fleet Street*)—*Central* 4350.

BIRTHS.

GIBBON—May 8, 1940, at 15 Hatch street, to Joan (*née* Gabbett), wife of M. W. Gibbon, Department of Agriculture, Nigeria, a son.

GRAHAM—May 7, 1940, to Mr. and Mrs. W. Graham, Jerusalem, Carlow, a daughter.

WHITE—April 30, 1940, at the Leinster Nursing Home, to Dr. and Mrs. R. R. White, 33 Lower Leeson street, a daughter.

MARRIAGES.

DAY and BOND—April 30, 1940, at Sandford Church, by Rev. W. N. Harvey, Henry Forshaw, second son of late Thomas Day, of Belgrave square, Monkstown, Dublin, to Eleanor Olive Noreen Bond, only daughter of the late Francis James Ashmur Bond, of Londonderry, and of Mrs. Ashmur Bond, 75 Marlborough road, Donnybrook, Dublin.

WARBURTON and HUGHES—April 24, 1940, at St. Andrew's Church, Malahide, by the Rev. Canon H. C. Cave, M.A.; the Rev. Richard H. H. Warburton, M.A., Moyne Rectory, Ballinglen, Co. Wicklow, son of the late Richard Warburton, J.P., D.L., Garryhinch, Portarlington, to Enid May Hughes, B.A., youngest daughter of the late William Joel Hughes, Thurles, and of Mrs. Hughes, 6 Castle terrace, Malahide.

WHITTON and CROFTON—May 4, 1940, at St. Martins-in-the-Fields, London (the Rev. V. E. L. Peacocke officiating), Thomas Harold Fielding Whitton, Lieutenant, R.A., to Geraldine Georgina Zoe Crofton.

DEATHS.

BAZELL—May 7, 1940, at Ansford Rectory, Castle Cary, Somerset, Charles Bazell, Priest, Prebendary of Litton in Wells Cathedral, aged 82 years.

CORNWALL—May 6, 1940, Walter Cornwall, of Chudleigh House, Esher.

DALY—May 8, 1940, at "Allendale," Ormond road, Rathmines, Bridget Mary, widow of Daniel Daly. Rest in peace. Funeral strictly private. No flowers.

GREY—May 7, 1940, at Bath, Gerald John, son of the late Major-General Grey.

HASLAM—May 9, 1940, at Jervis Street Hospital, Dublin, James William Haslam. Funeral to Carnalway to-day (Friday), 2 o'clock.

HEARD—May 8, 1940, at his residence, Ballintubber, Carrigtwohill, Richard, the dearly-loved husband of Mary Frances Heard. Funeral private. No flowers. "Because I live, ye shall live also" (St. John xiv., v. 19).

HOUSTON—May 7, 1940, at Seafield, Troon, Andrew Houston, J.P., beloved husband of Catherine Scott, 23 Cleveden Drive, Glasgow, W.2, and late partner Maclay and McIntyre, Ltd., in his 82nd year.

KENNY—May 9, 1940, at his residence, 5 The Crescent, Galway, Thomas J. W. Kenny, Managing Director, Connacht Tribune Printing and Publishing Co., Ltd. R.I.P. Remains will be removed this (Friday) evening at 6 o'clock to St. Joseph's Church. Office and Requiem High Mass to-morrow (Saturday) morning, 10.45 o'clock. Funeral immediately afterwards to New Cemetery.

MACKENZIE-PENDEREL—May 8, 1940, at Corke Lodge, Bray, Lieutenant-Colonel A. Mackenzie-Penderel, dearly-loved husband of Ada Mackenzie-Penderel. Funeral private. No flowers.

O'DWYER—May 8, 1940, Mary, widow of the late Michael O'Dwyer, of Ballycohey, Tipperary. Funeral to-day (Friday) to Solohead.

REID—May 9, 1940, at 46 Inchicore road, Kilmainham, Dublin, Captain A. A. Reid, late Royal Irish Rifles and 18th Royal Irish Regiment. Deeply regretted by his sorrowing wife and family. Funeral strictly private. No flowers.

ROMILLY—May 6, 1940, at Huntingdon Park, Kington, Herefordshire, after a severe illness and great suffering heroically borne, Bertram Henry Samuel Romilly, D.S.O., Colonel, late Scots Guards, previously wounded in Great War, eldest son of the late Mr. Samuel Henry Romilly and the late Lady Arabella Romilly, born November 6, 1878.

WETHERED—May 6, 1940, at Hoopers, Mayfield, Sussex, the Rev. Edmund Peel Wethered, late Vicar of Staverton, Daventry, aged 77.

ANNOUNCEMENTS received late for this Column will be found on Page 6.

ACKNOWLEDGMENTS.

BAILY—Tom Baily, 12 Tivoli terrace, East, Dun Laoghaire (late Portmarnock), wishes to return sincere thanks to all those who sympathised and sent floral tributes in his recent sad bereavement.

MORROW—Mrs. Morrow and family, The Manse, Clontarf, wish to return sincere thanks to all those who sympathised with them in their great sorrow.

IN MEMORIAM.

SMITH—In loving memory of Mrs. Catherine Smith, William street, Tullamore, who died May 10th, 1935. "Peace, perfect peace." —Inserted by her husband and family.

'Phone 62607. NICHOLS Estbd. 1814.
COMPLETE FUNERAL FURNISHERS.
LOMBARD STREET (WESTLAND ROW).
Coffins, Hearse and Motor Funerals, etc.
PRIVATE MORTUARY.

FUNERAL REQUISITES OF EVERY DESCRIPTION. 1832 WALLER, 1940
DENZILLE STREET (Re-named Fenian Street), MERRION SQUARE.
PRIVATE MORTUARY.
DAIMLER MOTOR HEARSES AND CARS.
'Phone 61275. Wires: "Undertaker, Dublin."

MILLER & CO. LTD. BRAY
FUNERAL DIRECTORS
ROLLS ROYCE FLEET
PERSONAL SUPERVISION
PHONE, Bray 117. GRAMS. Collier Bray

FARRELL'S,
Established 150 years.
FUNERAL UNDERTAKERS.
66 MARLBOROUGH STREET, DUBLIN.
'Phone: 43420

CASH ADVANCED
FROM £20 UPWARDS.
WITH OR WITHOUT SECURITY.
— M. BOLAND —
68 Charlemont St. Dublin
'PHONE 51725.

RATHMINES.
"IRISH TIMES" BRANCH OFFICE,
CASTLEWOOD AVE.
In future the hours for receiving Advertisements at the "Irish Times" Branch Office, Castlewood avenue, will be:—9 a.m. to 6 p.m. Monday to Saturday, except Wednesday, 9 a.m. to 1 p.m. Telephone 61277.

The Irish Times.

CITY EDITION

PRICE TWOPENCE. DUBLIN, FRIDAY, MAY 10, 1940. VOL. LXXXII. NO. 25,843.

MISCELLANEOUS

TAMILEE TEA
A Wonderful Tea at a Moderate Price.

JOHN C. PARKES and Sons, Ltd., Coombe, Dublin. | OIL, COAL AND ELECTRIC HEATING STOVES. ELECTRIC LAMPS, CLEAR AND PEARL. Wholesale Only.

KNIVES for every purpose, selected with the greatest care by experts.—BOOTH BROS., LTD., Kings street.

BROOKS, THOMAS AND CO., LTD., DUBLIN. | SPRING SHOW VISITORS are invited to inspect our STAND, No. 49. Also Display of CRITTALL'S STEEL SASHES At Stand No. 956.

DARTRY ROAD — CHARMING DETACHED RESIDENCE IN OWN SECLUDED GROUNDS; Non-basement; three reception, six bed and dressing rooms, two bathrooms. Splendid order. Electric heating. Lovely garden, tennis court; garage for two cars. For Sale at attractive price.—BATTERSBY & CO., 39 Westmoreland St.

LAST TWO DAYS.
THE CONOR PAINTINGS AT COMBRIDGE'S GALLERY.

ANNE LYNCH TEAS
Refreshing, Satisfying and Economical.

ALWAYS something new to see at THE VICTOR WADDINGTON GALLERIES, 26 South Anne street and 19 Nassau street, and during Spring Show at Stand No. 70, Main Hall Annexe.

SPRING SHOW.
Pay a visit to SEALE'S STAND in Main Hall and see a very Attractive and Modern Display of Men's Wear.

ALL WOMEN may ENJOY ADMIRATION during the Spring Show after a Beauty Treatment at RAINBOWS, The New Salon, 24 SOUTH ANNE STREET, DUBLIN.

AB Cooker combines Cooking and Water Heating. On view, STAND 142, Spring Show, Machinery in Motion. Distributors: H. EVANS & SONS, KITCHEN EQUIPMENT DEPT., 152 Capel St.

A. B. COOKER | Combines Cooking and Water Heating. Modern, yet inexpensive. Glazed Cream Porcelain finish. Low fuel consumption. Easily installed. On view Stand 142, Machinery Section (Right-Hand Corner), Spring Show. Come and see it.—H. EVANS and SONS, KITCHEN EQUIPMENT DEPT., 152 CAPEL ST.

Electric Grinders, Drills, and Engineering Tools. Stand No. 219, Spring Show.

HEITON, GEORGE'S QUAY.

NORTON'S, 4 Henry St., DUBLIN. | HOUSEHOLD WARE, TABLE AND SHOP GLASS, CUTLERY.

FOR SALE.
SECTIONAL EXHIBITION STAND. Floor area 1,600 feet. 960 feet entirely enclosed. Contains approximately 1,700 feet supr. deal and 2,500 ft. 5 m/m and 6 m/m plywood. 160 sqr. yards corrugated asbestos roof, ridges, down pipe, gutter, etc. Would suit Sports Pavilion.
For further particulars apply:
KEVANS and SON,
1/3 WESTMORELAND STREET, DUBLIN.

ESSE COOKERS AND ESSE STOVES. | FUEL RESTRICTIONS DEMAND ECONOMY IN CONSUMPTION. KEEP DOWN COSTS WITH ESSE COOKERS AND STOVES.
CONSULT
THOS. DOCKRELL, SONS & CO., LTD., DUBLIN.

HIGHLY (RE) COMMENDED
Abdulla Sherry
SPRING SHOW, 1940.

THE PATRIOTIC ASSURANCE COMPANY, LTD.
CAPITAL FULLY PAID £150,000
Registered and Head Office:
9 COLLEGE GREEN, DUBLIN.
Directors:
LAURENCE W. MARTIN, Esq., Chairman;
THOMAS GEOGHEGAN, Esq., F.C.A., Deputy-Chairman.
Rt. Hon. EARL OF WICKLOW.
Major T. D. HALLINAN.
T. C. MACDOUGALD, Esq., Managing Director.
GEO. W. VERDON, Secretary.
FOR FIRE, ACCIDENT, WORKMEN'S COMPENSATION MOTOR, PLATE GLASS, BURGLARY, Etc.
Low Rates of Premium and Prompt and Liberal Settlements of Claims.
Proposal Forms and all information on application to the Company, or to the Company's Agents.

SCHOOLS & COLLEGES.

LONDONDERRY HIGH SCHOOL.
PUPILS ARE NOW BEING ENROLLED FOR SEPTEMBER, 1940.
ENTRANCE EXAMINATION will be held on Thursday and Friday, 30th and 31st May. Resident and Non-resident SCHOLARSHIPS will be awarded on the results of this Examination. Full particulars from the Secretary.

JUST PUBLISHED.
PUBLIC AND PREPARATORY SCHOOLS' YEAR BOOK.
Official Book of Headmasters' Conference and Association of Preparatory Schools. Consult re schools, careers, etc. 10s. 6d. net.
DRANE AND SONS, 31 MUSEUM STREET, W.C.1.

SHIPPING.

P. & O.
REGULAR FREIGHT & PASSENGER SERVICES.
(*All vessels may call at any ports on or off the route—and the route and all Sailings are subject to cancellation, change or deviation with or without notice.*)
TO MEDITERRANEAN, EGYPT, INDIA, CEYLON, STRAITS, CHINA, JAPAN and AUSTRALIA.
Full information from 122 Leadenhall Street, London, E.C. 3 or Local Agents.

NEW ZEALAND LINE.
To New Zealand and Australia.
NEXT SAILING MID MAY.
Apply N.Z.S. Co. Ltd. Agents (J. B. Westray & Co. Ltd.), 138 Leadenhall Street, E.C.3; or Trans-Pacific Passenger Agency (W. L. James), 14 Cockspur St., S.W.1, or principal Travel Agents.

CANADIAN AUSTRALASIAN LINE
TO NEW ZEALAND AND AUSTRALIA
By any Atlantic Line to Canada or U.S.A. Thence via VANCOUVER, HONOLULU, FIJI and AUCKLAND TO SYDNEY.
REGULAR MONTHLY SAILINGS FROM VANCOUVER.
Apply the Trans-Pacific Passenger Agency, Ltd. (W. L. James General Manager), 14 Cockspur Street (1st Floor), London, S.W.1. Tel.: Whitehall 2955, or any office of the Canadian Railways.

ITALIAN LINES.
ITALIA—LLOYD TRIESTINO—ADRIATICA.
Regular Sailings by a tranquil route to
NORTH AMERICA.
"Conte di Savoia" from Genoa ... May 15
"Rex" from Genoa ... May 28
SOUTH AMERICA.
"Conte Grande" from Genoa ... May 21
"Saturnia" from Genoa ... June 5
CENTRAL AMERICA AND SOUTH PACIFIC.
"Neptunia" from Genoa ... May 24
INDIA AND FAR EAST.
"Conte Rosso" from Venice ... June 14
"Conte Verde" from Genoa ... July 19
AUSTRALIA.
"Viminale" from Genoa ... May 23
EGYPT AND THE NEAR EAST.
"Calitea" from Genoa ... May 17
"Marco Polo" from Venice ... May 24
SOUTH AND EAST AFRICA.
"Gallica" from Venice ... June 7
"Palestina" from Venice ... July 5
Apply to your own Agent or to Italian Lines, 14 (Lower) REGENT ST., London, S.W.1. 'Phone 3801

Canadian Pacific
TO CANADA OR U.S.A.
Regular Service of Fast Passenger and Cargo Ships.
Canadian Pacific Comfort and Service
And to the Orient, Australia, New Zealand—with through trains across Canada by Canadian Pacific Railway to Vancouver. Thence by famous Pacific ships.
For further details your Local Travel Agent or Canadian Pacific, 44 Dawson St., Dublin, C.2. 'Phone 44404.

MISCELLANEOUS

THE workman is no better than his tools—The finest equipment devised is installed at G. A. Britain (Sales and Service), Ltd., Portobello, Dublin. Have your Morris overhauled by experts.

WAR Time Economy—See the saving effected at the Swastika, Ireland's Largest Laundry. You save 2d. to 4d. in every 1/- 'Phone 61174.

TUITIONS, GRINDS, ETC., by University Graduates. All Subjects. University Examinations, Matriculation, Leaving and Intermediate Certificates. Apply Secretary, National University Appointments Committee, 86 St. Stephen's Green. 'Phone: 81783.

Have you tried it yet?
Coff-o-Era, the new Irish beverage made from home-grown barley herbs, has a delicious flavour all its own. Contains no tea or coffee. Try a 9d. carton to-day—your grocer stocks it.
COFF-O-ERA The new beverage

Austin Cars head the Fashion Stream
LINCOLN & NOLAN, Ltd.
57/58 Lr. Baggot St., Dublin
'Phones: 61943, 4, 5
Tgms.: LINCOLAN, DUBLIN

"MR. SMITH GOES TO WASHINGTON!" MRS. SMITH GOES TO THE D.B.C.— to buy the New
1/- CREAM SANDWICH
Made of light sponge, with that tempting filling of Pure Cream
D.B.C.
'Phone: 61462, 86 St. Stephen's Green, or Rathmines 02378.

THE NAME THAT CARRIES MOST WEIGHT IN COMMERCIAL TRANSPORT

Ford

No one else can claim the experience and knowledge that Ford has in the design and building of trucks. All that experience and all that knowledge are features of the 1940 Ford Truck range that cannot be found elsewhere.

Thousands of millions of miles of payload performance have proved the dependability and efficiency of Ford construction and Ford engines. Now a range is available that adds many improvements to what was formerly considered the best buy in Trucks!

Arrange with your Ford Dealer for an 'on-the-job' test that will show you why there are more Ford Trucks on the roads to-day than any other make.

FORD TRUCKS
Chassis from £270
Trucks from £313
PAINTED READY FOR LETTERING. ALL PRICES AT WORKS
HENRY FORD & SON LTD., CORK

HOTELS AND HOLIDAY RESORTS.

FOUR COURTS HOTEL,
INNS QUAY, DUBLIN.
100 BEDROOMS with Hot and Cold Water.
BED AND BREAKFAST FROM 7/6
LOUNGES. RESTAURANT.
ELECTRIC ELEVATOR. FREE GARAGE.
MOTOR CARS FOR HIRE.
'Phone 23021-2. Manager 22955.
Wires: "Excel, Dublin." T. J. O'SULLIVAN.

MARINE HOTEL, SUTTON (CO. DUBLIN).
SITUATED IN OWN GROUNDS.
(FACING DUBLIN BAY.)
H. and C. Water All Rooms. Electric Light. Adjacent to Portmarnock and other Golf Links. WEDDINGS AND RECEPTIONS CATERED FOR. MODERATE TERMS.
'Phone—Sutton 40.
Apply MANAGERESS.

HOWTH.
ST. LAWRENCE HOTEL,
FACING THE HARBOUR. FULLY LICENSED.
For Terms apply the Manageress.
GOLF—BOATING—BATHING, etc.

CONNEMARA, CO. GALWAY.
RENVYLE HOUSE HOTEL,
On a Lake amid the Connemara Highlands by the Atlantic Ocean.
SALMON AND TROUT FISHING. SEA FISHING. BATHING. RIDING. HOME PRODUCE.
Apply Management.

O'DONNELL'S (Sea View) HOTEL, Delgany, Co. Wicklow. The Garden of Ireland. First Class Commercial and Tourist A.A. and R.I.A.C. Appointments. Golf, Tennis, Shooting, Fishing and Riding School adjacent. Terms moderate. 'Phone: Greystones 42.

GOLF LINKS HOTEL, GLENGARRIFF, standing in its own grounds, commanding lovely views of mountain, wood and sea; electric light, hot and cold running water in bedrooms, A.A. and R.I.A.C. appointments. Terms moderate. Apply—D. FALVEY, Proprietor.

HOLLYBROOK HOUSE HOTEL, CO. SLIGO.
For Quiet, Restful Holiday on shore Lough Arrow. Write for Illustrated Tariff or 'Phone—Ballisadare (Boyle) 3. Half-way Dublin to Donegal.

BOARDING AND HOTELS.

AT Eastwood Hotel, 91-92 Lower Leeson street.—Bedroom and Breakfast, 6/6. Telephone, 61756. 84 22

A PRIVATE Hotel, Dun Laoghaire, offers Room, Full Board, excellent catering, from 50/- week; garage, telephone.—276, Irish Times Branch Office, Dun Laoghaire. 9 F

BANGOR.—Accommodation for four; board optional; near rail and sea.—5, May avenue. 6 E

BANGOR, Ulster—Morningside Guest House, situated sea front; homely, comfortable.—Wilson, 92 Seacliffe road. 9 X

BANGOR—Superior Board Residence; home baking; central; moderate.—Campbell, 38 Hamilton road. 2 X

BRAY—Kinvara Hotel, Promenade; excellent catering; excursions catered for; moderate.—Miss Burke. 25 X

BANGOR (Down)—Board Residence, near Pickie Swimming Pool; amusements, shops; modern conveniences; garden; recommended.—Mrs. McClintock, "Bay Tor," 45 Princetown road. Telephone: Bangor 1205. 2 X

CASTLEROCK, Co. Derry — Home from home Holiday Resort; modern Farmhouse; home baking; golf; h. and c., electric; terms 2½ weekly, adults.—Cons. 2 X

DUN Laoghaire—Ocean Hotel, 4 Adelaide street; Bed and Breakfast, 6/6; Daily, 10/-; very comfortable. 6 E

DONAGHADEE, for Ideal Holidays. Bathing, boating, golf, bowls. Guide (free), Town Clerk. 24 8

GREYSTONES—Knockrabla, ideal for holidays; convenient to sea, rail, 'bus. 8 4

HOTEL Pickie, Bangor's leading Hotel; 70 bed rooms, large lounge, dining accommodation, ballroom. 'Phone 739. 15 X

PRIVATE Hotel, 31 Lower Ormond quay—Bed and Breakfast, 5/-; special terms permanent boarders. 6 E

PORTRUSH—10 Salisbury terrace; Board Residence; 4 minute from station, 'bus, golf; home baking.—Mrs. McIlveen. 8 E

PORTRUSH—2 Mount Royal, Holiday Home; h. and c. most rooms; magnificent sea view; home baking; personal supervision. 'Phone 75.—Mrs. Holmes. 15 X

PORTRUSH—Wynd Clift, sea front; hot and cold water bedrooms; central.—Mrs. McLarnon. X

WICKLOW—Rockfield Hotel, Brittas Bay; glorious situation, overlooking sea. Booking for Whitsuntide and season. Brochure on application. 23 X

CORK BRANCH OFFICE,
15 COOK STREET.
ADVERTISEMENTS RECEIVED UNTIL 3 p.m. EACH DAY
FOR INSERTION IN NEXT DAY'S ISSUE.
'Phone: Cork 1506. Office Hours: 9 a.m. to 6 p.m.

LEGAL NOTICES.

NOTICE OF CHARITABLE BEQUESTS.

ROBERT JOSEPH MACNAMARA, late of Ardcarna, The Hill, Monkstown, in the County of Dublin, a Colonel (retired) in the Indian Medical Service.

Notice is hereby given, pursuant to Statute 30 and 31, Cap. 54, that the above-named Robert Joseph Macnamara, by his Will, dated the 14th of January, 1940, made the following Charitable Bequests:—

£50 for Masses.
£100 to the Converts' Aid Society.
£100 to the Anti-Proselytising Society.
£100 to the Society of Our Lady of Ransom.
£100 to the St. Vincent de Paul Society, Dublin.
£50 to the Hospice for the Dying, Harold's Cross.
£50 to the St. Vincent de Paul Society, Monkstown.
£50 to the Little Sisters of the Poor, York road.
£50 to the Sacred Heart Home, Drumcondra.

The testator died on the 30th January, 1940, and Probate of his Will was granted forth of the Principal Probate Registry, Eire, on the 7th March, 1940, to Joseph Unthank Macnamara (in the Will referred to as Joseph Macnamara), Medical Doctor, the Executor therein named.

Dated this 7th day of May, 1940.

McMAHON & TWEEDY, 13 Hume street, Dublin, Solicitors for the Executor.

To the Commissioners for Charitable Donations and Bequests in Eire and all other persons concerned.

NOTICE OF CHARITABLE BEQUESTS.
In the Goods of
FANNY ANN McKEE, late of 20 Windsor Road, Rathmines, Dublin, Deceased.

Notice is hereby given, pursuant to the Statutes 30 and 31 Vict., Cap. 54, that the above-named Fanny Ann McKee, by her Will, dated the 1st day of April, 1938, bequeathed the following legacies, free of Legacy Duty:—

1. To the Home Mission and Contingent Fund of the Methodist Church in Ireland, £100.
2. To the Irish Auxiliary of the Wesleyan Methodist Missionary Society, £100.
3. To the Strangers' Friend Society, of 7 Bustace Street, Dublin, £50.

The said Fanny Ann McKee died on the 8th day of December, 1938 and Probate of her said Will was, on the 23rd day of April, 1940, granted forth of the Principal Probate Registry of the High Court of Justice in Eire to Alicy Aileen Vickery and Thomas Alexander McKee, the Executors therein named.

Dated this 8th day of May, 1940.

JOYNT & CRAWFORD, Solicitors for Executors, 1 and 2 Foster Place, Dublin.

To the Commissioners for Charitable Donations and Bequests in Eire, and all other persons concerned.

STATUTORY NOTICE TO CREDITORS.

MARY FOLEY, late of Knocknarea, Tramore, Co. Waterford, Widow, Deceased.

NOTICE is hereby given pursuant to the Statute 22 and 23 Vic., cap. 35, that all persons claiming to be Creditors or otherwise to have any claim against the assets of the above Deceased, who died on the 7th day of December, 1939, are hereby required to furnish particulars in writing to the undersigned Solicitor for the Executor on or before the 1st day of June, 1940, after which date the assets will be distributed, having regard only to the claims then received.

Dated this 6th day of May, 1940.

HENRY SHANNON, Solicitor, Clonmel, Co. Tipperary.

STATUTORY NOTICE TO CREDITORS.

MOORE FRENCH PARKHILL, late of Fehan-more, Monkstown Road, Stillorgan, County Dublin, and 1-3 Westmoreland street, Dublin, Company Director, Deceased.

Notice is hereby given, pursuant to 22 and 23 Vic., Cap. 35, that all persons claiming to be Creditors of the above deceased, who died on 22nd April, 1940, are, on or before 1st July, 1940, to send written particulars of their claims to the undersigned Solicitors for the Executors, Denzil O'Donnell and Edward Octavius Foley, to whom Probate was granted on 7th May, 1940. After 1st July, 1940, the Executors will distribute the estate without regard to claims of which no particulars have been received before that date.

Dated this 9th day of May, 1940.

THOMAS GERRARD & CO., Solicitors, 25 Westmoreland street, Dublin.

Pursuant to an Order of the High Court of Justice Eire, made in a Suit,

THE NATIONAL BANK LIMITED, Plaintiffs,
BERNARD NAUGHTEN, Defendant.

All persons claiming to be Incumbrancers affecting the interest of the Defendant in:—

1. All that and those that 31 acres Irish Plantation Measure (more or less, with the Bog thereunto belonging being part of the lands of Monksland or Monkland now known as Larkfield situate in the Parish of St. Peters Barony of Athlone and County of Roscommon being one third share of the lands of Monksland now known as Larkfield aforesaid, held in fee simple formerly in the occupation of Henry Percy the younger.
2. Parts of the lands of Monksland containing together 20 acres and 4 perches or thereabouts Statute Measure situate in the Electoral Division of Athlone West Rural Barony of Athlone and County of Roscommon being the lands comprised in folio 6734 of the Land Registry County Roscommon.
3. Part of the lands of Moltrafarnhaun or Fearnaraugh containing 40 acres 1 rood 10 perches and part of the lands of Killinlawn containing 4 acres 2 roods 22 perches both situate in the Barony of Corkaree and County of Westmeath being the lands comprised in folio 9285 of the Land Registry County Westmeath

are to enter and prove their claims at the Central Office of the High Court of Justice, Four Courts, Dublin, on or before the 2nd day of June, 1940, or in default thereof they will be peremptorily excluded from the benefit of the said Order. Every such Incumbrancer holding any security is to produce the same at the Examiner's Office of the said Court, on the 6th day of June, 1940, at eleven o'clock in the forenoon, being the time appointed for adjudicating on the claims.

Dated the 3rd day of May, 1940.

THOMAS K. D. ADDERLEY, Examiner.
P. C. FURLONG Solicitor for the Plaintiffs, 7 Suffolk street, Dublin.

BALLYMACOOL, CO. DONEGAL, is the Historic Irish Mansion featured in the "WEEKLY IRISH TIMES" to-day. Price two pence.

CONTRACTS.

DUN LAOGHAIRE BOROUGH CORPORATION TO BUILDING CONTRACTORS.
SHELTER ON KILLINEY BEACH.

The Dun Laoghaire Borough Corporation invite Tenders from competent Contractors for the Construction of a Concrete Shelter on Killiney Beach. Detailed Plans, Specification, Tender Form, and Conditions of Contract may be procured from the office of the undersigned on payment of a deposit of £2 2s. Od. which deposit will be returned on receipt of a bona fide Tender.

The Corporation shall not be bound to accept the lowest or any Tender, and the provisional acceptance of a Tender shall be subject to the sanction of the Minister for Local Government and Public Health, and to the completion by the Contractor and his Sureties of a contract and bond to be approved by the Corporation's Solicitor guaranteeing the due performance of the contract. The bond shall be that of a recognised Insurance Company, Guarantee Society or Bank.

Completed Tender forms, which should be enclosed in sealed envelopes, endorsed "Tender for Shelter, Killiney Beach," and addressed to the undersigned, will be received up to, but not later than, 12 o'clock noon on Monday, the 20th May, 1940.

T. C. O'MAHONY,
Borough Manager and Town Clerk.
Town Hall, Dun Laoghaire,
10th May, 1940.

COUNTY KILDARE VOCATIONAL EDUCATION COMMITTEE.

NOTICE TO BUILDING CONTRACTORS.

PROPOSED VOCATIONAL SCHOOL AT PROSPEROUS, CO. KILDARE.

The Committee invite Tenders for the Erection of a Vocational School at Prosperous, in accordance with Plans and Specification prepared by Mr. J. V. Downes, B.Arch., F.R.I.A.I., Architect.

Bill of Quantities and Tender Form may be obtained on application to Mr. John O'Brien, F.S.I., Quantity Surveyor, 48 Grafton street, on payment of a deposit of three guineas, which will be returned on receipt of a bona-fide Tender.

Plans may be inspected at the office of Mr. J. V. Downes, Architect, 55 Fitzwilliam square, Dublin, during ordinary office hours.

Separately sealed Tenders and sealed priced Bills of quantities are to be lodged in the manner stated on the Tender Form with the undersigned, not later than 5 p.m. on Wednesday, 5th June, 1940.

The successful Contractor will be required to enter into a bond with an approved Insurance Company for the due performance of the Contract.

The Committee do not bind themselves to accept the lowest or any Tender, and the acceptance of a Tender will be subject to the sanction of the Department of Education.

J. J. MULLOWNEY, C.E.O.
Technical School,
Naas, Co. Kildare.

CORPORATION OF DUBLIN.
CLEANING AND RELINING OF WATERMAINS.

Tenders are invited for the Cleaning and Relining of about 30,000 Lineal Yards of Cast Iron Watermains of sizes varying from 3-inch to 12-inch inclusive.

Specification, Conditions of Contract, and Form of Tender may be obtained at the Office of the City Engineer, 28 Castle street, Dublin.

Tenders enclosed in sealed envelopes, endorsed "Cleaning Watermains," and addressed to the City Manager and Town Clerk, Finance and General Purposes Section, City Hall, Dublin, must be delivered not later than 12 noon on Friday, the 24th day of May, 1940.

P. J. HERNON,
City Manager and Town Clerk.
Dublin, 7th May, 1940. K.A.A.

CONVALESCENT HOME, STILLORGAN.

The Committee of Management of the above Institution are prepared to receive Tenders for the Supply of the following Goods for twelve months from 1st June, 1940:—

BEEF—Rounds, without bone, lap or fat, at per lb.
BEEF—Legs, for soup, from 10lb. to 20lb., at per lb.
BEEF—Neck, without bone, or fleshy meat, without bone, at per lb.
MUTTON—Legs, without lap or tail, at per lb.
BREAD—Of the best quality, per cent. off current prices.
MILK (New)—Best quality, at per gallon.

All to be delivered at the Home free of carriage. Tenders, sealed and marked "Tenders for ....." to be addressed to the Secretary, 10 Leinster street, Dublin, not later than WEDNESDAY, 15th INST.

Forms of Tenders to be had from the Secretary, at the Office, any day between the hours of 10 and 1 o'clock.

By Order,
W. A. RIGGS, Secretary.
10 Leinster street.

SUNNY SKERRIES
FOR THE SUMMER SEASON
Bathing, Boating, Golf, Dancing. The Children's Paradise. Enjoy its invigorating air and silver Strands. Within thirty minutes' journey from Dublin. Excellent hotel and house accommodation.
Particulars Reserve Publicity Bureau, 8a Dublin, or Irish Tourist Association, 14 Upper O'Connell St., Dublin.
Skerries is good for you

METHODICAL DISTRIBUTION of WIRELESS. See the illustrated article in the "WEEKLY IRISH TIMES" to-day.

MITCHELL'S "GREEN SPOT" THAT WONDERFUL WHISKEY, 5.J. TEN YEAR OLD.
A SINGLE BOTTLE MAY BE OBTAINED FOR 16/6.
21 KILDARE STREET, DUBLIN.
'Phone 62377. Telegrams: "EBLANA."

May Fly Tackle AT Hely's
DAME STREET, DUBLIN.

BROADCASTING—PAGE 3

★ When it's a question of economy, they lead the way—see them at the

SPRING SHOW
Stand 215 Machinery Enclosure

COMMER
THE HALLMARK OF RELIABILITY
On performance, on body-space, on strength and appearance, and, best of all, on reliability, the Commer range leads the field. Specification includes hydraulically operated "fade proof" braking, 12 volt lighting and starting, and silent helical 3rd and top gears. Models from 8 cwts. to 6 tons. from £175

HILLMAN MINX
£10 Tax, 12 volt lighting, amazing lug-gage space
4-door Saloon
£240
Delivered Dublin

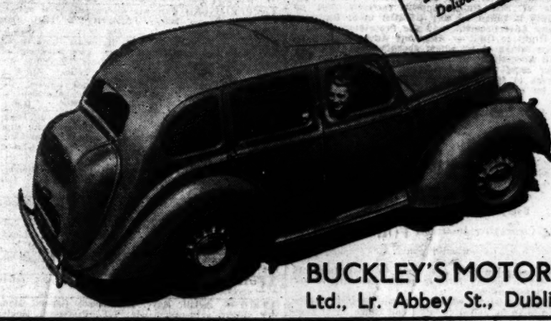

BUCKLEY'S MOTORS
Ltd., Lr. Abbey St., Dublin

SPECIFIC ARTICLES.

ALL Waterproof Covers for carts, vans, threshers, lorries; Rick Covers, Sacks, Bags, best terms.—Coleman, 21-25 Chancery street, Dublin. T

A. C. TAYLOR, Mirror Manufacturer—New Designs; keener prices.—Factory, 554 Percy Place. 6 E

ALL classes of Rebuilt and Secondhand Tyres; also Guaranteed Repairs and Overhauls.—Flood, 208 Pearse street. 'Phone 72703. T

COVERS for ricks, carts, threshers, lorries; Tarpaulins, Sacks.—Petrie Bros., 36 Usher's quay, Dublin. T

CHROMIUM Plating by Irish Nickel and Chromium Plating Co., Limited, 35 Westland Row, Dublin, is the most dependable. All kinds of existing and manufactured metals treated. Moderate prices.

CORKS, Glasses, Utensils for Bar and Cellar; Couches, Stools, etc., and general repairs to fittings.—James Fox and Co., Ltd., William street, Dublin. T

CATARRH Noses—Nostroline Nasal Remedy stops Catarrh; instantly cleans out nose, clears head, throat, chest; brings away the germ-laden mucus that is poisoning you. "Nostroline" soothes soreness, heals inflammation, ends catarrh, colds, 'flu; relieves head noises, catarrhal-deafness. Insist on "Nostroline" and take nothing else. Chemists, 1/9.

FOR Sale, Diabolo Separator, capacity 15 gallons per hour; as new; best offer.—58 Belmont avenue, Donnybrook. 7 F

SPECIFIC ARTICLES CONTINUED.

FOR Sale, two Heavy Cast Iron Gates, height 6' 8", in two halves, 9 ft. open, together with wicket entrance; three Heavy Square C. I. Piers (tapered), average width 2' 6"; adjacent to city. Address "Z 132, Gates," this office. 7 E

INVALID Chairs, self-propelling, carrying and wheeling. Easy Payments. Catalogue free.—The Invalid Engineering Co., 129 Stephen's Green, Dublin. T

NEW Boiler, Grate, with copper boiler and cylinder, perfect, six months in use; bargain price.—K 149 this office.

SCHOOL Desks, dual and four seating, in good condition. Address "Z 130, Desks," this office.

TYPEWRITERS, all makes, from £4; fully guaranteed.—Norman Engineering Works, Trinity street. Established 1927. 32 20

SPECIFIC ARTICLES WANTED.

GOLD, Sovereigns, Dental Gold, Gold Teeth, Old Gold Jewellery, Antique and Modern Silver, American Jewellery Wanted. Articles posted for valuation returned intact and post free if offer is unacceptable.—Dublin Smelting Company, 21 Wellington quay, Dublin. Enquiries invited. 27 1

HIGHEST prices paid Contents of Houses, Left-off Clothing.—H 1653, this office. 6 E

Pims

One of our many dainty Frocks in floral cotton. Sizes: 38, 40. Navy, Wine, Brown, Black. At 29/6
Well tailored Costume in fancy bouclé material with braided outline. Single breasted, as illustration, or link button if preferred. Colours: Black, Brown, and Navy. Sizes: 34 to 42 W. W.X. in two qualities. Price, 3½ Guineas and £4-19-6

PIM BROTHERS LIMITED
GEORGE'S STREET, DUBLIN

FOR IMMEDIATE DELIVERY

NEW CARS

AUSTIN 8 — WOLSELEY 12 — HILLMAN 10
AUSTIN 10 — WOLSELEY 14 — VAUXHALL 12
AUSTIN 12 — MORRIS 8 — FORD 8
WOLSELEY 10 — MORRIS 10 — FORD 10
FORD 10 UTILITY CAR

NEW COMMERCIALS

AUSTIN 2 AND 3-TON L.W.B. — FORD 8, 10 AND 15-CWT. VANS.
FORD 2 AND 3-TON L.W.B. — COMMER 2 AND 3-TON L.W.B.
FORD 30 H.P. 158" W.B. 126 C. FT. HYDRAULIC TIPPER.
ALL AS EXHIBITED AT THE R.D.S. SHOW.

USED CARS

HUMBER
1939 21 h.p. (£16 tax) "Snipe" 4-door Saloon. In condition as new. Cost £425 new. Taxed £275

AUSTIN
1940 10 h.p. 4-Door de Luxe Saloon. Only done 8,000 miles. Condition as new ... £245

VAUXHALL
1937 14 h.p. 4-Door Saloon. Reconditioned. Splendid condition throughout £80

RILEY
1934 9 h.p. 4-Door Saloon. Very little used. Remarkably good condition. Taxed for year £100

M.G.
1932 12 h.p. Sports 2-Seater £25
1934 12 h.p. 4-Seater Saloonette. Completely reconditioned. New tyres. Small mileage £120

HILLMAN
1937 10 h.p. 4-Door Saloon. Very good condition. Four new tyres £75
1934 10 h.p. 4-Door Saloon. Reasonably good condition. Taxed £35

STANDARD
1936 9 h.p. 4-Door Saloon. In reasonably good condition. Taxed £45

SINGER
1936 9 h.p. 2-Door Saloon. Good condition. Good tyres £45

MORRIS
1938 8 h.p. 2-Door Saloon. Small mileage. Excellent condition. Taxed for year £105
1935 8 h.p. 2-Seater £30

FORD
1939 Ford 8 h.p. Sunshine roof. Only done 7,000 miles. Condition as new £140
1938 8 h.p. Saloon. In excellent condition £100
1937 8 h.p. 4-Door Saloon. Taxed... £70
1935/1936 8 h.p Saloon models from £45 to £60
1938 10 h.p 4-Door Saloon. Excellent condition. Taxed £115
1937 10 h.p. 4-Door Saloon. Sunshine roof. Very good condition £80
1937 22 h.p. V8 Large Body 4-Door Saloon. In immaculate condition, with factory reconditioned engine fitted. As new £190
1938/1936 30 h.p. models from £25 to £40

COMMERCIAL VEHICLES
1937 Ford 5-Cwt. Van Rebored. Completely reconditioned £70
1938 Bedford 6-Cwt. 10 h.p. 4-Cyl. Van. In very good condition £80

AUTO SERVICES Ltd.,

HARCOURT ST., DUBLIN 'Phone: 52145 (4 Lines)
WORKS AND SERVICE DEPARTMENTS: ADELAIDE ROAD.
SALES DEPT. OPEN TILL 9 P.M. EACH NIGHT.

IGNA Sparking Plugs

ensure maximum mileage from your petrol ration.

Fit a new set to your car to-day. Full range of types, 5/- each, everywhere.
Made by
LEINSTER ENGINEERING CO., LTD., DUBLIN.

Great Care is taken that Advertisements in all parts of this Paper appear correctly, but no liability is taken for any ERROR in or Omission of any Advertisement, and the Proprietors Reserve the Right to Omit or Alter any Advertisement, no matter where or by whom accepted.

All Advertisements accepted for insertion in this Paper must bear endorsement by the name and address of the Advertiser. These particulars are not for publication.

SCALE OF CHARGES FOR SMALL CLASSIFIED ADVERTISEMENTS.

12 Words or under, 1/-.

Every Succeeding Word, One Penny.

4 Consecutive Insertions FOR Price of 3 when Prepaid.

This Concession does not apply to Advertisements set in display form or placed contrary to our classification.

Box Office Address counts as three words if replies are to be called for at Head Office, or if they are to be sent by post or called for at any Branch Office as four words. Postage extra. Replies can be obtained on presentation of ticket at Head Office between the following hours—Monday to Friday, 9 a.m. to 6.30 p.m.; Saturdays, 9 a.m. to 6 p.m. At no other time can letters be given out.

Advertisements not prepaid are charged for at a minimum of 3/- per insertion.

Publication of these Advertisements is not guaranteed on any particular day.

As letters addressed to initials or to Christian or fictitious names at a Post Office will not be dealt with, but immediately sent to Dead Letter Office, Advertisements with such addresses will not be inserted.

TRADE AND MATRIMONIAL ADVERTISEMENTS IN THESE COLUMNS 1/- PER LINE.

Money Orders, Notes, ORIGINAL Testimonials, or other documents should not be enclosed with replies to Advertisements

The Reply Boxes not being intended for Trade Lists, Circulars, or Samples envelopes containing same will not be delivered, and no responsibility is undertaken for accidents, omissions or mistakes.

IRISH TIMES, LTD.,
WESTMORELAND STREET, DUBLIN.
'PHONE—76555.

BRANCH OFFICES—
RATHMINES—Castlewood Avenue.
Wednesday (Half-day) closes at 1 o'clock.

BELFAST—58 Donegall Street	'Phone 21951
CORK—15 Cook Street	Cork 1505
LIMERICK—6 William Street	'Phone 472
LONDON—59 Fleet Street, E.C.4.	Central 4350
MANCHESTER—Winter's Buildings, 30 Ann Street	Blackfriars 6343

SITUATIONS VACANT.

All Situations, Vacancies, and Appointments, hitherto placed under special heading are now given in this column.

A USEFUL MAN NEEDED; mechanical, charge of cars, help in country house; live in; Protestant; two maids kept; wages around £36. Address "Z 136, Man," this office. 7 A

COMPANION HELP WANTED, young, Protestant; country, Co. Wicklow; one lady; send copies references, age, salary. Address "Z 160, Companion Help," this office. 8 B

COOK GENERAL; private hotel; state salary, age, copies references.—K 158, this office. 9 B

COMPANION HELP CHAUFFEUSE WANTED by elderly lady, Co. Louth; some housework, no cooking; must be sophisticated, fond of country life and animals; salary £40. Address "Z 193, Companion Help," this office.

DRAPERY—WANTED, young GIRL (Protestant) as IMPROVER; agreeable to help with light housework; good references; indoor. Address "Z 172, Girl," this office. 9 B

EXPERIENCED HERD WANTED for gentleman's place, Co. Wicklow; must be capable of all farm work; excellent references essential; house in yard; state experience, age, religion, number in family and wages expected. Address "Z 162, Herd," this office. 8 P

EXPERIENCED HOUSEBOY WANTED; tall, clean; good references essential—Roebuck Grove, Clonskeagh.

HABERDASHERY, Underwear, Blouses and Soft Furnishing Departments—JUNIOR ASSISTANTS REQUIRED; live in; some experience.—Harper Bros., 151/5 High road, Balham, London.

HOTEL REQUIRES experienced WAITRESS; also WANTED, HOUSEMAID; send copies.—K 194, this office.

LADY SUPERINTENDENT REQUIRED for Veterinary Establishment, Northern Ireland, June 1st; nursing experience an asset. Apply for particulars, giving copies recommendations, to Box No. 127, Irish Times Branch Office, Belfast. 6 K

LIVINGSTONE—All bearing this Name should see the Irish Family Names Page in the "Weekly Irish Times" to-day. Price twopence. 7 F

LADY BOOKKEEPER, CASHIER WANTED, first class Victualler; must have previous experience, quick at figures, prepare weekly audit.—K 191, this office. 9 F

MILLINERY, Manties, Ladies' Outfitting, etc.—WANTED immediately, LADY as CHARGE, country. Address, with copies references, "Z 170, Lady," this office. 9 B

PUBLIC School Man, age about 30, experienced Shipowners' Office or Ship Agency work, REQUIRED for Middle East; member Institute Chartered Shipbrokers desirable, knowledge of French advantageous, progressive post; apply by letter, with full details. Address "Z 165, Man," this office.

REQUIRED for a small Club in Co. Cork, a LADY COOK; give full particulars and salary, etc. Address "Z 148, Cook," this office. 8 A

WANTED for County Waterford, HIRED HOUSEMAN; Wife to look after dairy and fowl; combined wage 45/-; good house and allowances; Protestants preferred.—K 53, this office. 7 F

WANTED, CHEF, first class hotel, near Dublin; position permanent; send copies references. Address "Z 151, Chef," this office. 8 F

WANTED for Seapatrick Private Hotel, Greystones, HOUSEMAID WAITRESS, for season; experienced. Apply with papers. 7 F

WANTED, trustworthy GENERAL MAN, for hotel in West; gardening, light farm work, able to milk. Address "Z 166, Man," this office. 9 F

WANTED, from June, for a first class seaside hotel (West), an experienced young CHEF; must specialise in sweets and pastries, and good all round (2 hugs); also experienced WAITER, must be used to lunchers and strict T.T.D. Address copies of last references, wages, and age, "Z 25, Chef," this office. 2 X

WANTED for Millinery, Manties and Underclothing, smart, stateyoung ASSISTANT. Apply, stating wages, with copies of references, to "Z 192, Assistant," this office. 9 A

YOUNG Lady, CHARGE HAND REQUIRED for Haberdashery and Manchester Department, in the Midlands; Protestant. Apply, stating salary indoor, enclosing copies of references, "Z 153, Lady," this office. 8 A

EMPLOYMENT WANTED

All Vacancies, Situations and Appointments sought, hitherto appearing under special heading, will now be found in this column.

HERMAN, presently engaged, desires change; capable of taking charge; security given.—K 1920, this office. 6 E

CARETAKER (married), or any position trust; excellent references; security.—H 1966, this office. 6 E

COMPETENT Head Working Gardener, experienced all branches; highly recommended from leading establishments.—H 1947, this office. 6 E

CHEF, thoroughly experienced, all round, desires change.—K 89, this office. 8 A

CAPABLE, domesticated young Lady Help or Companion Help; Protestant; shortly disengaged. Address "Z 139, Lady Help," this office. 7 A

CHAUFFEUR, experienced electric light plant; Protestant; single; excellent references.—K 156, this office. 9 F

COOK, hotel or restaurant; experienced; indoor, outdoor; good references.—K 130, this office.

EXPERIENCED Gardener disengaged; good milker; married, no family. Address "Z 186, Gardener," this office. 9 B

GROCERY, Provisions and Hardware—Experienced Male Assistant desires change; good knowledge of bookkeeping, good references. Address "Z 121, Assistant," this office. 7 F

GENTLEWOMAN (C.I.), experienced nursing, desires position Lady's Companion or Attendnnt to Invalid; domesticated.—K 180, this office. 9 F

GENTLEMAN seeks any position of trust; Bookkeeper, Accountant, income tax; insurance; over 20 years' experience; personal financial guarantee; small salary to start.—275, Irish Times Branch Office, Dun Laoghaire.

HOUSEKEEPER, one, two gentlemen; thoroughly experienced; well recommended.—K 132, this office.

HOUSEMAID Waitress seeks place; good references. K 139, this office.

HOUSE Housekeeper disengaged; thorough and capable; good references. Address "Z 169, Housekeeper," this office. 9 F

LADY, good Home Dressmaker, seeks employment, by day or otherwise.—K 161, this office.

MOTHER'S Help, good needlewoman; good references.—K 134, this office.

RECTOR, Achill, Mayo, recommends General Man, milker, gardener, handy; T.T., Protestant, single. 7 F

SEWING Maid, Linen Keeper or Shop Assistant; experienced; recommended.—K 86, this office.

STAFFMAID or General seeks place.—K 137, this office.

STAFFMAID seeks place; good references.—K 142, this office.

STRONG young Man, intelligent, good education, seeks work of any kind; small wages to start if food, prospects considered.—K 182, this office.

TWO respectable Farmer's Sons, good milkers, understand all farm work, wish to hear of vacancy; can call anytime; excellent references.—H 1967, this office. 6 E

WIDOW, very capable person, desires position of trust; excellent Housekeeper, cooking, etc., nursing; highest testimonials. Address "Z 173, Widow," this office.

YOUNG Man (matriculated) seeks Position of Trust; hard and willing worker; security given.—H 1910, this office. 6 E

YOUNG Man (25), seven years' experience office routine, wages, etc., well recommended, seeks position.—H 1987, this office. 6 E

YOUNG Lady would go as Companion Help or Mother's Help; city preferred. Address "Z 103, Help," this office. 7 F

YOUNG Lady, General Assistant, Junior Bookkeeper; experienced; well recommended. Address "Z 101, Assistant," this office. 7 F

YOUNG Lady, experienced Shop Assistant, Bar, Grocery; recommended. Address "Z 85, Lady," this office. 7 F

YOUNG Lady desires post as Receptionist-Secretary; has both shorthand and typing; can also drive car.—K 176, this office. 9 B

EMPLOYMENT WANTED CONTINUED

CARETAKER (married), or any position trust; excellent references; security.—H 1966, this office. 6 E

COMPETENT Head Working Gardener, experienced all branches; highly recommended from leading establishments.—H 1947, this office. 6 E

CHEF, thoroughly experienced, all round, desires change.—K 89, this office. 8 A

CAPABLE, domesticated young Lady Help or Companion Help; Protestant; shortly disengaged. Address "Z 139, Lady Help," this office. 7 A

CHAUFFEUR, experienced electric light plant; Protestant; single; excellent references.—K 156, this office. 9 F

COOK, hotel or restaurant; experienced; indoor, outdoor; good references.—K 130, this office.

EXPERIENCED Gardener disengaged; good milker; married, no family. Address "Z 186, Gardener," this office. 9 B

GROCERY, Provisions and Hardware—Experienced Male Assistant desires change; good knowledge of bookkeeping, good references. Address "Z 121, Assistant," this office. 7 F

GENTLEWOMAN (C.I.), experienced nursing, desires position Lady's Companion or Attendnnt to Invalid; domesticated.—K 180, this office. 9 F

GENTLEMAN seeks any position of trust; Bookkeeper, Accountant, income tax; insurance; over 20 years' experience; personal financial guarantee; small salary to start.—275, Irish Times Branch Office, Dun Laoghaire.

HOUSEKEEPER, one, two gentlemen; thoroughly experienced; well recommended.—K 132, this office.

HOUSEMAID Waitress seeks place; good references. K 139, this office.

HOUSE Housekeeper disengaged; thorough and capable; good references. Address "Z 169, Housekeeper," this office. 9 F

LADY, good Home Dressmaker, seeks employment, by day or otherwise.—K 161, this office.

MOTHER'S Help, good needlewoman; good references.—K 134, this office.

RECTOR, Achill, Mayo, recommends General Man, milker, gardener, handy; T.T., Protestant, single. 7 F

SEWING Maid, Linen Keeper or Shop Assistant; experienced; recommended.—K 86, this office.

STAFFMAID or General seeks place.—K 137, this office.

STAFFMAID seeks place; good references.—K 142, this office.

STRONG young Man, intelligent, good education, seeks work of any kind; small wages to start if food, prospects considered.—K 182, this office.

TWO respectable Farmer's Sons, good milkers, understand all farm work, wish to hear of vacancy; can call anytime; excellent references.—H 1967, this office. 6 E

WIDOW, very capable person, desires position of trust; excellent Housekeeper, cooking, etc., nursing; highest testimonials. Address "Z 173, Widow," this office.

YOUNG Man (matriculated) seeks Position of Trust; hard and willing worker; security given.—H 1910, this office. 6 E

YOUNG Man (25), seven years' experience office routine, wages, etc., well recommended, seeks position.—H 1987, this office. 6 E

YOUNG Lady would go as Companion Help or Mother's Help; city preferred. Address "Z 103, Help," this office. 7 F

YOUNG Lady, General Assistant, Junior Bookkeeper; experienced; well recommended. Address "Z 101, Assistant," this office. 7 F

YOUNG Lady, experienced Shop Assistant, Bar, Grocery; recommended. Address "Z 85, Lady," this office. 7 F

YOUNG Lady desires post as Receptionist-Secretary; has both shorthand and typing; can also drive car.—K 176, this office. 9 B

LEGAL APPOINTMENTS.

EXPERIENCED Bookkeeper Typist desires position; excellent references. Address "Z 163, Bookkeeper," this office. 8 B

YOUNG, experienced Law Clerk, capable of conducting High, Circuit and District Court cases, seeks position. Address "Z 119, Clerk," this office. 7 F

MONEY, PARTNERSHIPS, INVESTMENTS, ETC.

£20 to £10,000
LOANS GRANTED DAILY IN ANY PART OF EIRE
IN SUMS OF £20 UPWARDS,
With or Without Security.
NATIONAL FINANCE Co., Ltd.
83 MIDDLE ABBEY ST., DUBLIN.
'Phone: Dublin 43780. 'Grams: 43780 Dublin.

ADVANCES on Jewellery, Pianos, Furniture, etc.—Gorman's, Pawnbroker, Winetavern street (opposite Four Courts Hotel), Dublin. 'Phone, 71900. T

ABOUT Private Loans—£20, upwards, advanced—Carr, Limited, 5 Lower Abbey street, Dublin. 'Phone, 21493. T

CASH Advances, £25 to £5,000, with or without security.—The Dublin Finance Corporation, Ltd., 6 Westmoreland street, Dublin. 'Phone, 21287. T

CASH Advanced, £10 upwards—F. and J. Cooney 5A Fownes street, Dublin. 72 29

CASH Advanced, £10 and upwards, with or without security.—S. Motsovits, 34 Exchequer street, Dublin.

ENERGETIC, business gentleman, aged 50 years, would invest a substantial sum of money in a sound, progressive business, and take active part in same, as partner.—H 1974, this office. 6 F

LOANS Advanced, £10 and upwards, with or without security.—Commercial Union Loan and Discount Co., 57 Mid. Abbey street. 'Phone, 45096. Established 1912. 7B 1

LOANS from £10, upwards, with or without security.—J. H. Nelson and Co., Ltd., 5 Tuckey street, Cork. 19 B

WOULD kind Person Lend £600? Land as security. Can be inspected any time. Address "Z 114, Loan," this office. 7 F

£20 AND upwards Advanced without security.—Central Trust, Ltd., 17 Clare street, Dublin.

MEDICAL, NURSING AND APPOINTMENTS.

ACNE Curative—A Specific MasQ Remedy for Pustular Acne (Spots); 3/3, post free. Sole Agents: Rainbows, 24 South Anne street, Dublin.

ALL Chiropody Treatments done, Pedic Massage.—A. William Roche, M.N.I.Ch., 34 Lower Baggot street; 'phone 62956. 24 X

ASSISTANT, over three years, requires position; state terms; excellent references.—Box No. A 155, Irish Times Branch Office, 6 William street, Limerick. 8 A

DISENGAGED, experienced Nurse Attendant, day, night or nurse's holiday duty; excellent references; outdoor.—K 193, this office.

EXPERIENCED Practitioner desires Locum, Whit and summer months; Eire or North.—H 1966, this office. 6 E

JUNIOR CHEMIST'S ASSISTANT WANTED; preference qualified, optical experience advantage; Midlands. Address "Z 187, Chemist," this office. 9 D

LADY Chemist, presently engaged, requires full time position, city or suburbs; interview Whit.—Box 961, Irish Times Branch Office, Cork. 8 A

NURSE Attendant, nine years' hospital experience, ultra faithful or mental person.—K 51, this office. 7 F

PUNCTUALITY—Early Morning Corrective, banishes Rheumatism, Indigestion and Overweight. A MasQ Remedy. Sole Agents: Rainbows, 24 South Anne street, Dublin. 7 F

QUALIFIED LADY CHEMIST WANTED, Manager Branch; indoor; state salary and particulars. Address "Z 141, Chemist," this office. 8 A

TRAINED and experienced Nurse Attendant, young city, suburbs; recommended.—K 131, this office.

HOTELS AND RESTAURANTS, OFFICIALS, SERVANTS, ETC.

See Advertisements under Situations Vacant.

WE HAVE A NAME

for the Sale and Service of

NEW FORD TRACTOR—FERGUSON SYSTEM.
FORDSON TRACTORS.
FARM IMPLEMENTS.
NEW FORD CARS.
USED CARS.
FORD VANS AND TRUCKS.
SPECIAL HIRE PURCHASE TERMS ARRANGED.

Autocars

★ Look for the Autocars key badge worn by our men at the Ford Stand at the Spring Show. Consult them on any problem connected with motor transport. 'Phone 43347.

AUTOCARS IRELAND, LTD.
FENIAN STREET, DUBLIN

NEW AND USED
Motor Vehicles and Cycles

MOTOR CARS.

ALL makes of Cars Repaired promptly and dependably by competent mechanics at Lincoln and Nolan, Ltd., 57/58 Lower Baggot street, Dublin. Phone 61945-4-5 t.c.

CITROEN CARS.

WE can Offer from Stock, subject to being unsold, a most attractive Two-Seater Drop Head Coupe, at pre-war price. 12 h.p. and Light 15 CITROEN Saloons also available for quick delivery.

SOLE DISTRIBUTORS FOR EIRE:
ASHENHURST WILLIAMS & CO., LTD.,
15 TALBOT PLACE, DUBLIN. 7 F

AUSTIN 1939 10 h.p. Cambridge Saloon de Luxe, colour black and blue leather upholstery, splendid appearance and condition, written guarantee, £205. Send for lists and H.P. terms.—Huet Motors, Lr. Mount street, Dublin.

A LATE 1937 Morris 12 h.p. de Luxe Saloon, exclusive property of one private owner and only used occasionally for pleasure purposes; taxed year; genuine bargain.—19 Eaton road, Terenure. 9 F

BABY Austin, 1929/30, good running order, tourer, side curtains, just reconditioned; owner gone away; a bargain at £25.—K 98, this office. 8 E

COMFORTABLE Talbot "Eighteen" Saloon, beautiful condition, sliding roof. Write Briggs, Russell Hotel. 7 F

EXCHANGE Dodge, 1937, perfect, £16 tax, for small car; or Sell, £135.—O'Sullivan, Mount Sion, Kilkenny.

FORD Prefect, four weeks on road, would Exchange for higher horse power Car or Van, with cash adjustment, or Sell for cash.—K 88, this office. 8 E

FORD V-8, 22 h.p. (Oct., 1938), taxed, blue leather, literally in perfect condition, £135.—20 Kildare street. 'Phone, 62743. 8 A

MORRIS "8" open four seater, very good condition, taxed June; £50. 'Phone 44885. 7 F

MORRIS 1935 15/6 Saloon de Luxe, finished green, leather upholstery, exceedingly fresh condition and appearance, written guarantee, £95.—Huet Motors, Lr. Mount street, Dublin.

MORRIS 14, 1937, taxed and in perfect condition; £130.—Cabra Garage, Cabra road. 9 F

STANDARD 1936 8 h.p. Saloon de Luxe, colour grey with blue leather upholstery; low mileage; comfortable seating for four persons; sliding roof; taxed 30/6/'40; selling for client; £125.—Huet Motors, Lr. Mount street, Dublin.

WOLSELEY 1938 12 h.p. Saloon de Luxe, finished black with hide upholstery; beautiful condition; carefully maintained by one owner; taxed 30/6/'40; written guarantee; £225.—Huet Motors, Lr. Mount street, Dublin.

£45—ADLER 10, new condition.—After 7, 4 Dexter terrace, Northbrook road, Ranelagh. 6 E

MALE SERVANTS WANTED.

See Advertisements under Situations Vacant.

EDUCATION, TUITIONS, ETC.

ALL Professional and University Prelims., Oral and Correspondence. Success lists free.—McGuire's College, Gardener's Row, Dublin. T

ARTIST forming Outdoor Sketching Class in Dublin invites applications. Address "Z 120, Class," this office. 7 F

FRENCH Lessons and Conversation—Special Courses for Teachers.—Giudicelli, 18 Stephen's Green, 2nd Floor.

LADY Teacher wants Summer Holiday Post; capable, cheerful. Address "Z 117, Post," this office. 7 F

LADY, middle-aged, seeks temporary post; teaching diploma; London experience.—Devlin, "Brooklyn," Portadown. 7 A

GOVERNESSES AND TUTORS WANTED.

PRIVATE Tuition required for youth; commercial subjects.—K 159, this office. 9 B

WANTED immediately, JUNIOR ASSISTANT MISTRESS for Wicklow (2) National School.—Rectory, Wicklow.

WANTED, RESIDENT CRICKET COACH for six weeks; give particulars and terms. Address "Z 133, Coach," this office. 7 F

WANTED mid-May, capable, energetic GOVERNESS; L.C.; usual subjects, French, music, etc. Address "Z 190, Governess," this office. 9 B

WANTED LADY for country, to grind in Physics and Chemistry, three months, starting June; state terms. Address "Z 191, Lady," this office. 9 F

DOMESTICS WANTED.

WANTED, experienced WORKING HOUSEKEEPER, hotel in the West; age, copies references, salary expected. Address "Z 93, Housekeeper," this office. 6 E

"IRISH TIMES"
EMPLOYMENT REGISTRY,
NO FEES CHARGED.
HOURS ..... 10 a.m. to 4 p.m.
Saturdays ..... 10 a.m. to 1 p.m.

The Matron has several vacancies on her books for recommended, unemployed, experienced and untrained. Placed immediately.

31 Westmoreland Street, Dublin.
'Phone: 76555.

ADVANCES on Jewellery, Pianos, Furniture, etc.—Gorman's, Pawnbroker, Winetavern street (opposite Four Courts Hotel), Dublin. 'Phone, 71900. T

COOKS AND DAIRYMAIDS WANTED.

AN experienced COOK GENERAL NEEDED; small country house, Westmeath; two other maids kept; adult family; comfortable situation; state wages expected, etc. Address "Z 135, Cook General," this office. 7 A

AN experienced E.C. Lady COOK-HOUSEKEEPER, family five; maid kept; unless copies testimonials, state age, salary, training; Easo cooker.—K 125, this office. 8 E

CAN Lady confidently recommend COOK GENERAL; two adults, Kingstown; good cooking. Address "Z 122, Cook," this office. 7 F

EXPERIENCED COOK GENERAL REQUIRED. Call, after seven, 52 Farney Park, Sandymount. 8 A

IRISH Lady REQUIRES experienced COOK GENERAL; must be good cook, with good references; age between 25 to 30; country place.—Mrs. Parker, "Peakes," Bradwell-on-Sea, Essex. 8 F

WANTED, thoroughly good PLAIN COOK GENERAL; country; 2 adults; knowledge of dairy; use of household; well recommended; wages £36; required 6th June. Address "Z 145, Cook," this office. 8 A

WANTED, a Daily COOK; must be good at plain and fancy cooking.—K 186; this office. 8 A

YOUNG COOK GENERAL WANTED immediately for Killiney; small family; modern house; H 1896, this office. 4 D

HOUSE AND PARLOURMAIDS WANTED.

CAN any lady recommend intelligent GIRL, about 20 years, to be trained as HOUSE PARLOURMAID, for country; well recommended. Address "Z 140, Maid," this office.

HOUSE PARLOURMAID WANTED; end May; South side; family 4; partly trained or General may suit; send copies.—K 155, this office.

SMART young PARLOURMAID, for West of Ireland; £26 to £30. Address "Z 110, Parlourmaid," this office. 7 F

WANTED, experienced PARLOURMAID; three maids kept; four in family; Blackrock.—K 166, this office. 9 B

WANTED, experienced Upper Housemaid; Shelford. Interview, Blackwood's, 42 Lower Mount street.

GENERAL SERVANTS WANTED.

COZILD lady or convent recommend capable, trustworthy G.D. GIRL for GENERAL HOUSE and PARLOUR WORK; sending and care two grown school girls; 2 in family; state age, wages expected.—K 126, this office. 7 F

DAILY GENERAL, good cook essential; no washing. Apply 7 Eden Park, Sandycove. 8 E

EXPERIENCED GENERAL; late dinner; small family; wages £26.—Call 19 Kinmage road, East, between 6 and 8. 9 B

EXPERIENCED GENERAL WANTED immediately (indoor); 826, Call 4 Busby Park road, Rathfarnham, Friday, after 6 o'clock.

EXPERIENCED GENERAL; £30 (rising); Aga cooker, electric light; three in family; reference (copy).—Foxlodge, Balscoth, County Meath.

GENERAL REQUIRED for Modest (Protestant); small family; good wages; comfortable home; good cook expected.—Emmets, 66 Harcourt street, Dublin.

GENERAL WANTED for adult family, all duties. Apply 17 North Circular road.

WANTED, experienced GENERAL, for laundry and washing; must be able to cook.—Mrs. O'Sullivan, 2 Carlton terrace, Bray. 8 B

WANTED, experienced GENERAL, for laundry and washing; must be able to cook.—Mrs. O'Sullivan, 2 Carlton terrace, Bray. 8 B

NURSES WANTED.

WANTED, young Protestant GIRLS to train as CHILDREN'S NURSES. Apply Matron, Cottage Home, Tivoli road, Kingstown.

WANTED, young Protestant GIRLS to train as CHILDREN'S NURSES. Apply Matron, Cottage Home, Tivoli road, Kingstown.—K 80, this office. 8 A

CONTINUED ON PAGE 12.

DUBLIN DISTRICT COURT
ALLOWED OUT

(BEFORE MR. LITTLE.)

Robert Bradley, Nixon street; John Daly, St. Joseph's Mansions, and Patrick Grimes, Latimer's Cottages, Newfoundland street, who appeared on remand, charged with breaking and entering an unoccupied house, 6 Nixon street, and stealing a quantity of property, were given the benefit of the Probation of Offender Act.

Evidence was given that before the men entered the house it had been condemned as unfit for human habitation. The value of the property taken was trivial

Mr. J. A. Geary (Chief State Solicitor's office) prosecuted; Mr. C. B. W. Boyle appeared for Bradley and Daly; Mr. G. M. O'Brien appeared for Grimes.

MOTOR CARS (CONTINUED).

1937 £175; 1936 Terraplane Saloon, £85; 1937 Hudson Convertible Coupé, £165; 1936 Ford 10 Saloon, £85; 1938 Ford V-8 Saloon, £120; 1939 Peugeot Saloon; 1.1 h.p., £200.—Simms, Limited, 81-84 Townsend street, Dublin. 8 E

1938 PACKARD Straight Eight Saloon, condition as new.—Box 960, Irish Times Branch Office, Cork. 9 F

WANTED

WANTED, 12 h.p. Car, Austin preferred; taxed; must bear expert inspection.—K 58, this office. 7 A

GARAGE ACCOMMODATION AND REPAIRS.

GARAGE, Hampton House, 83 Leinster road; 5/- weekly. Telephone 95344. 7 F

MOTOR CYCLES.

ARIEL, B.S.A., Excelsior, Francis Barnett, Matchless, Triumph. Catalogues free. Easy payments. Agents everywhere. Write for terms. Distributors: Erne Co., 17 Lower Baggot street.

BARGAIN. New Shopsalied Models. Cheap.—Erne, 17 Lower Baggot street. 8 F

CARAVANS.

BUDGET Holidays, but with luxurious comfort.—Dickson Caravans, 47a Fleet street. 'Phone 71348. 19 B

ENCHANTING, inexpensive Holidays—Super Caravans, parked by arrangement; suitable car with towbar available; photographs, particulars.—Altamont, Tullow, Carlow. 8 A

FOR Hire Caravan, four berth, two compartment, gas cooker, electric lighting; fully equipped.—Kerr's Garage Athboy. 7 F

BICYCLES.

ALL-STEEL Raleigh—Cash and Easy Payment orders sent carriage paid per bus or rail. All models 10/- deposit, including those fitted with Dynohub.—Stevens, "The Cycle King," 8 Aston's quay and 244 Rathmines road, Dublin. 7

B.S.A.—The World's Best Value. A quality Cycle at a reasonable price. Give us a call before deciding on your new model.—Kelly's, Bachelor's Walk. T

RALEIGH—Call and inspect our range of Models. Catalogue and all particulars.—Kelly's, Bachelor's Walk. T

CHAUFFEURS, MECHANICS.

See Advertisements under Situations Vacant.

ALIMONY PAYMENTS INCREASED
COURT ORDER IN OFFALY CASE

(BEFORE MR. JUSTICE MARTIN MAGUIRE.)

An order was made increasing from £117 to £400 per year, free of income tax, alimony payable by Gilbert Kennedy Marshall, Baronne Court, Birr, Offaly, to his wife, Millicent Frances Marshall, Queen's Park, Monkstown, Co. Dublin, who had obtained a divorce *a mensa et thoro* from him on the grounds of cruelty in 1936; and appointing Mr. V. W. Miley, solicitor, equitable receiver over portion of Mr. Marshall's income, with directions as to the application of £25 per quarter, instead of £15 per quarter formerly, towards the liquidation of a balance of £160 of a judgment for £322 odd against Mr. Marshall in favour of Mrs. Marshall for the costs of the divorce proceedings.

Mrs. Marshall was allowed the costs of the present application for an order increasing the alimony.

Mr. Kingsmill Moore, K.C., and Mr. T. U. Odell (instructed by Messrs. Miley and Miley) appeared for Mrs. Marshall; and Mr. Tobias (instructed by Messrs. E. R. McDonnell and Son) for Mr. Marshall, in opposition to the application.

DISPUTE OVER STREAM FLOW

(BEFORE MR. JUSTICE SAVAN DUFFY.)

Judgment was reserved in the action of the Tinode Brick and Tile Co., Ltd., Kildare street, Dublin, and John Hamilton, shopkeeper and farmer, "The Lamb," Tinode, County Wicklow, against Mrs. Mary M. Slattery, Tinode House, Tinode, claiming a declaration that they are entitled to an uninterrupted flow of the water of a stream flowing through her lands to their lands.

Mr. H. J. Molonyet, K.C., and Mr. J. N. Garland (instructed by Messrs. O'Farrell and Gorman) appeared for the company and Mr. Hamilton and Mr. J. A. Costello, K.C., and Mr. T. G. Marnan (instructed by Messrs. Arthur Cox and Co.) for Mrs. Slattery.

IRISH IN THE COURTS
PROBLEM OF AFFIDAVITS
INTERPRETER OR TRANSLATIONS

(BEFORE MR. JUSTICE BLACK.)

DIFFICULTIES stated to have been met by parties wishing to have their case conducted entirely in Irish were mentioned. Both parties to the case before the Court are Irish speakers, and the action concerns an account in dispute between them. The Master of the High Court had directed that an account be taken before the Examiner.

The plaintiffs are Micheal O Droighneain, Na Forbachaigh, Co. na Gaillimhe, teacher; An Doctuir Sean MacCanna, and Mairead Ni Oisin (Bean Shesin Mhic Channa), Gleann Eoin, Bothar Thor Fhionnbhair, Baile Atha Cliath, and Micheal S. O Gaoithin, Cill Richill, Baile Locha Riabhach, Co. na Gaillimhe, teacher, trustees of the Pearse Irish College, Furbough, Co. na Gaillimhe.

The defendant is Sean Beaumont, M.A., Pairc Bre Mhoir, Bothar Uachtair na Dothra, Rath Feanin, Co. Baile Atha Cliath. Secretary to the County Dublin Vocational Education Committee.

Speaking in Irish, Barra O Briain, K.C., with whom were Mr. J. A. Costello, K.C., and Mr. Walter Molony (instructed by Messrs. Little, O hUadhaigh and Proud), said that Sean O hUadhaigh, solicitor, and Mr. C. B. W. Boyle (the solicitor for the defendant) appeared before the Examiner, Mr. Adderley, to whom Sean O hUadhaigh explained that he (Sean O hUadhaigh) must conduct the case in Irish according to his instructions.

Mr. Boyle, continued Barra O Briain, explained his view of the case to Mr. Adderley in English, and Sean O hUadhaigh objected in Irish to Mr. Boyle's statement. Mr. Adderley, however, was unable to understand what Sean O hUadhaigh had said.

Eventually Mr. Adderley gave his direction pursuant to the Master's order referring the matter to him, without reference to the objection made by Sean O hUadhaigh, and which Mr. Adderley was unable to understand.

Barra O Briain said that the Court was now asked to send the case back to the Examiner to take the account with the aid of an interpreter.

QUESTIONS IN ENGLISH

Mr. Justice Black said that before Barra O Briain continued further in the Irish language he had to ask him to answer some questions in English in the first instance. He (Judge) knew that the Irish language was to be used throughout the case, and that was quite right and proper, an interpreter (Mr. Brannigan, Registrar to the Master of the High Court) being present. There must, however, be translations before him (the judge) of any affidavits in Irish, and he would have to be assured that they were correct copies.

In reply to the judge, Barra O Briain said that he was instructed to present his clients' case entirely in Irish. That was the way in which it had been presented before the Master of the High Court by his junior (Mr. Walter Molony) and before the Examiner by Mr. Sean O hUadhaigh.

The judge said that he doubted if there were any provision for translations of affidavits in Irish. If affidavits in Irish were going to be used, he must have translations. He was informed that the interpreter had only had time to make a translation of one affidavit, which referred to other affidavits in Irish. That being so, the case, apparently, was not ready.

Barra O Briain said that he was not clear as to who was to provide for the Court translations of other Irish affidavits. The rules should provide that litigants who desired to use Irish were not embarrassed in such a matter. He asked if the Court had been informed that the Central Office was making the required translations.

Mr. Justice Black—No.

Barra O Briain said that it was clear that no obligation was imposed on his clients in the matter.

Judge—Except the necessity imposed on you of making your case. It seems to me that your obligation will be a consequential one.

QUESTION OF PRINCIPLE

Barra O Briain said that they were anxious to facilitate the Court as far as possible, but it seemed to him that a question of principle was involved. When Irish speakers had had the courage to present their case to the Court in Irish the question arose as to whether they were to be faced with the position that failure to make proper rules of Court might be construed as throwing upon them the onus of providing, either for the opposite party, the judge, or any offic

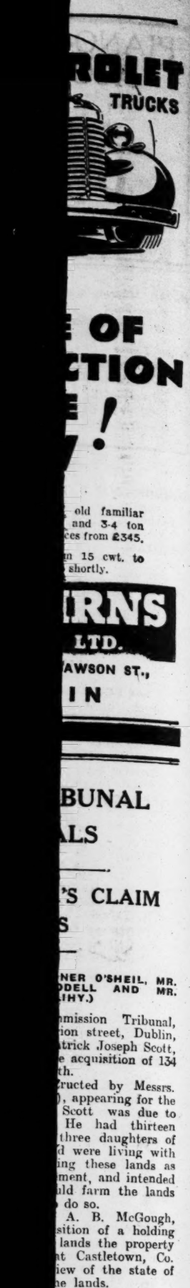

No other tyre gives so much safety for so little cost as

DUNLOP

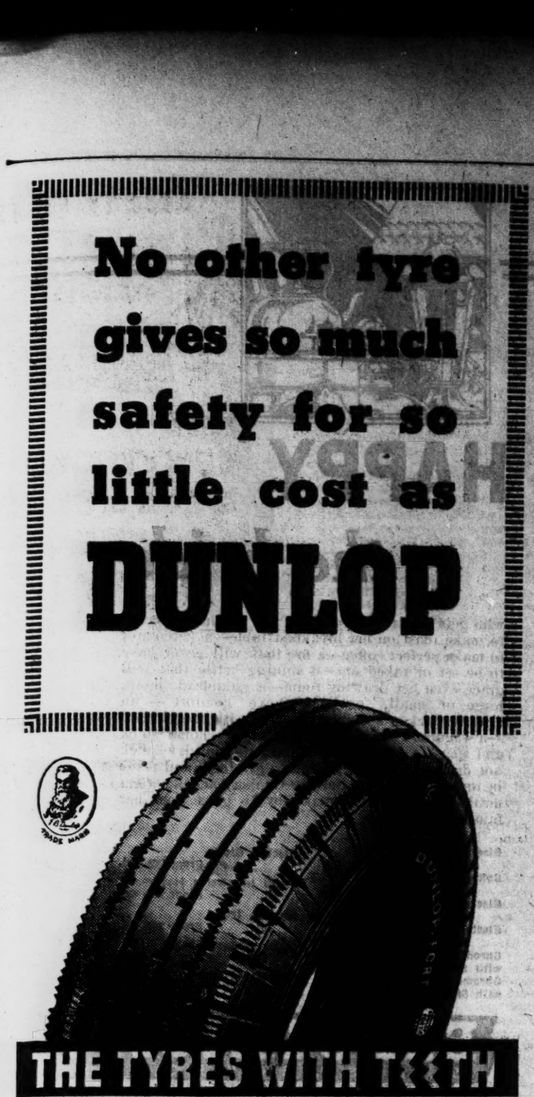

THE TYRES WITH TEETH

THE IRISH DUNLOP COMPANY LIMITED, DUNLOP HOUSE, LOWER ABBEY STREET, DUBLIN, C.2.
DUNLOP HOUSE, LOWER GLANMIRE ROAD, CORK.

40FS/103

MAKE IT AN

IRISH HOLIDAY

THIS YEAR

THE GREAT SOUTHERN RAILWAYS Motor Coach Tours are planned to ensure a care-free holiday, visiting the many famous Beauty Spots for which your own Country is famous the world over.

NINE-DAY TOUR — £13 0s. 0d.
Leaves Dublin on Saturdays from June 1st to September 14th, visiting Glendalough, Avoca, Thurles Cashel, Cork, Bantry, Glengarriff, Waterville, Killarney, Galway, Connemara, Sligo, Longford, Mullingar, etc.

SEVEN-DAY TOUR — £10 10s. 0d.
Leaves Dublin on Sundays from June 9th to September 8th, visiting Galway, Connemara, Kylemore, Limerick, Killarney, Glengarriff, Blarney, Cork, Glendalough, etc.

SIX-DAY TOUR — £8 0s. 0d.
Leaves Dublin on Sundays from May 26th to September 22nd, visiting Limerick, Killarney, Waterville, Glengarriff, Cork, Blarney, Tramore, Waterford, Wexford, Avoca, etc.

THE FARES INCLUDE
First Class Hotel Accommodation. Lunch, Dinner, Room, and Breakfast each day. Gratuities and services of a competent courier.

DAY TOURS FROM DUBLIN

GLENDALOUGH AND AVOCA — FARE 8/-
Every day from May 12th to September 29th, leaving Burgh Quay at 11.0 a.m., arriving back in Dublin at 6.0 p.m.

LIFFEY VALLEY — FARE 8/-
Every Monday from June 3rd to September 16th, leaving Burgh Quay at 11.0 a.m., arriving back in Dublin at 6.0 p.m.

GLENDALOUGH — FARE 5/-
Every Sunday, Wednesday, and Saturday from May 12th to September 28th, leaving Burgh Quay at 3.0 p.m., arriving back in Dublin at 10.0 p.m.

SURPRISE TOURS — FARE 2/6
Every day from Burgh Quay at 2.30 p.m. and 6.30 p.m.

Write for Illustrated Brochure, giving full particulars, to the Manager, Omnibus Department, Transport House, Bachelor's Walk, Dublin. (Phone: 71851—12 lines).

Kingsbridge Station, Dublin,
10/5/1940.

W. H. MORTON,
General Manager.

ON THE WIRELESS

IRISH PROGRAMME

RADIO EIREANN—DUBLIN, 232 Metres (1,348 Kc.) (1 Kw.); **ATHLONE, 531 Metres** (566 Kc.) (100 Kw.), and **CORK, 242 Metres** (1,240 Kc.) (1 Kw.).

5.30—The Adventures of the Ever-Ready Service Club. No 3. "The Quest of the Lost Rabbit." Script by Sheilagh Martyn, producer by Elizabeth Young.
6. 0—Favourite Arias from Puccini Operas (recordings).
6.25—Taoiseigh Mhileata na hEireann, Micheal O Murchadha.
6.40—Stock Exchange, Sports Results, Official Announcements.
6.45—News.
7. 0—Friday Orchestral Hour: Irish Radio Orchestra (conductor, Captain J. M. Doyle), with Estelle Wine (piano); Overture, The Magic Flute (Mozart); Concerto No. 1 in C for Piano and Orchestra (Beethoven) (soloist, Estelle Wine); Irish Rhapsody No. 4, The Fisherman of Lough Neagh (Stanford).
8. 0—Barry Brothers in Variety.
8.20—St. George's Brass Band and W. J. Lemass (baritone). Band: Le Reve Passe (Krier and Helmer); Selection, Panorama of Famous Songs (arr. D. Wright). W. J. Lemass (baritone): To the Day (Leoncavallo) A Flower Art Thou (Rubinstein), Lend Me Your Aid (Gounod). Band: Paso Doble, Amparito Roca (Texidor); Selection, Tales of Hoffman (Offenbach-Giraud). W. J. Lemass (baritone): Forget Thee (Baile), The Irish Emigrant (Barker); Sheila (Haydn Wood). Band: Fantasia on the tune "Hanover" (D. Wright), March from "The Merchant of Venice" Suite (Rosse), Waltz, Frou, Frou" (Chatau), The Mountains o' Mourne (P. French).
9.15—"The Highwayman": A Ballad by Alfred Noyes and Other Poems, Jill Noone.
9.30—Louis Lee's Accordeon Band. Band: Sharpshooters (march) (Deiro), Over the Waves (Rosas). Accordeon Solo: Old Comrades (Tieke). Band: Pepita (tango) (Edwards), Popular Medley 1940 (arr. Lee) (vocalists, B. Howitt and A. Barry), Louis Lee (accordeon solo): Waltz of Italy (arr. Lee). Band: Waltz Medley, Latest Hits of 1940 (arr. Lee) (vocalists, B. Howitt and A. Barry), Gladiators' March (Ferraris).
10. 0—Nuacht (News).
10. 0—Guedhilig.
10.10—English.
10.30—Joe Milton's Ceilidhe Band.

B.B.C. PROGRAMME

WAVELENGTHS—391.1 Metres (Scottish) and 449.1 Metres (Northern).
News at 7 a.m., 8 a.m., 1 p.m., 6 p.m., 9 p.m., and midnight.

6.45—News in Norwegian. 7.0—Time, News, To-day's Programmes. 7.15—Segovia (recordings by the famous guitarist). 7.30—"Up in the Morning Early." Physical Exercises. 7.55—"Lift Up Your Hearts!" 8.0—Time, News, To-day's Programmes. 8.15—Piano Music by Eileen England. 8.45—Reginald Porter-Brown at the Organ. 9.15—B.B.C. Northern Orchestra. 10.0—Young Babies ("Walking and Talking," by a doctor). 10.15—Time, Daily Service. 10.30—Dance Music by American Bands (records). 11.0—Schools. 12.0—Scottish C.W.S. Band. 12.30—Songs and Piano Duets; Foster Richardson (baritone), Edna Hatzfield and Mark Strong (two pianos). 1.0—Time; News. 1.15—"Country Walks and Thoughts" (Alexander Keith). 1.30—Sandy Macpherson at the B.B.C. Theatre Organ. 2.0—Schools. 3.0—Eddie Carroll and his Dance Orchestra. 3.30—"The Fortnight's Films" (Matthew Norgate). 3.45—"No Man's Time" (a short interlude from an original story by Ewart Scott). 4.5—"The A's Have It." 4.15—B.B.C. Orchestra. 5.0—News in Welsh. 5.5—A Talk in Welsh. 5.20—Children's Hour. 6.0—Time, News. 6.15—Debussy's Songs—1. Sung by Stiana Foster (soprano). 6.30—News in Norwegian. 6.45—"Vive in France." 7.15—Announcements. 7.30—Music by Grieg (records). 7.40—A Christian looks at the World: "The Christian" (Editor, Mr. Walter Moberly, D.S.O., D.Litt.). 8.0—Edward Cooper and Dorothy Carless in "Red Peppers." 8.25—"Merchant Ship." 9.0—Time, News. 9.30—"Once a Week." 9.35—"Seaman Smith Entertains." 10.0—Radio Party Night (a), the Ballroom of the Royal Bath Hotel, Bournemouth). 10.30—B.B.C. Scottish Orchestra. 11.0—Eddie Carroll and his Dance Orchestra. 11.30—Kathleen Mourhouse ('cello) and Frank Merrick (piano). 12.0—Time, News, and News in Norwegian.

B.E.F. PROGRAMME

11.0—Time, To-day's Programmes, followed by Billy Ternent and his Swing Orchestra. 11.45—Chopin Recordings by Paderewski. 12.0—B.B.C. 12.30—"At the Black Dog." 1.0—Time, News. 1.15—Len Clarke and Harry Ward (two pianos). 1.30—"From my Post-bag" (Sandy Macpherson). 2.0—Favourite Orchestral Music (records). 2.30—Frank Walker and his Miniature Orchestra. 3.0—Eddie Carroll and his Dance Orchestra. 3.30—Harry Welchman (records). 3.45—B.B.C. 4.5—"The A's Have It" (a programme of numbers beginning with the letter "A"). 4.15—The Lewisham Hippodrome Orchestra. 4.50—A Man's Religion (4—"Things that can't be destroyed"). The Rev. F. Townley Lord, D.D.). 5.0—Jack Simpson, with a vibraphone, a xylophone and his Sextet; the singers, Helen Raymond and Al Bowlly. 5.30—Sandy Macpherson at the B.B.C. Theatre Organ, with Patricia Rossborough and Esther Coleman. 6.0—Foreign Languages Bulletin. 6.30—"In Britain Now." 6.50—Henry Hall's Guest Night (from the Empire Theatre, Sunderland). 7.30—Fred Hartley and his Sextet (with George Melachrino). 8.0—B.B.C. 8.30—Bram Martin and his Orchestra (with Jimmy Messini, Dee Gerard and guests). 9.0—Foreign Languages Bulletin. 9.15—"What's on To-morrow?" 9.30—George Formby (from the Empire Theatre, Nottingham). 9.45—B.B.C. 10.0—B.B.C. 10.30—Records of famous bands playing popular dance tunes.

ON THE CONTINENT

BRUSSELS I. (483.9 m.)—8.30-10.0 p.m.—Radio Orchestra, Carlo Van Neste (Violin).
BUDAPEST (549.5 m.)—7.30-11.0 p.m.—Programme from the Royal Opera.
MILAN (302.8 m.)—10.15-11.0 p.m.—Operetta Music.
NAPLES (350.5 m.)—8.30-9.15 p.m.—Melody and Rhythm by the Zeme Orchestra.
PARIS (PTT) (431.7 m.)—8.30-10.45 p.m.—Concert Version of "Le Roi d'Ys," opera (Lalo).
ROME (420.8 m.)—8.0—"The Seven Words from the Cross," oratorio (Haydn), from the Church of the Holy Trinity, Florence.

BIBLE SOCIETY'S WORK

The Rev. W. H. Rainey, M.A., Foreign Bible Society secretary for Western Europe, speaking at the annual meeting of the Hibernian Bible Society in the Dawson Hall last night, gave an account of the missionary work of the society all over the world.

He compared the work of the founders of the British and Foreign Bible Society to that of the Apostles, and said that since the birth of the society, in 1804 the Bible, or portions of it, had been translated into 741 languages, and, in conjunction with other Bible societies, the number of translations into different tongues numbered well over 1,000.

The speaker then gave an account of the missionary work in Europe, and said that in spite of the disease of people who had lost faith in organised religion, the circulation of the Bible showed an increase every where. In Germany the increase was 100 per cent. during the past year.

Mr. Robert Clyde, Vice-President, D.F.B.S., presided.

IRISHMAN'S DIARY

An Artist from Across the Border : Mr. William Conor's Exhibition
Poems from Waterford : A New Kind of Daffodil
The Return of Knitting

Concerning Conor

Several acquaintances have accused me of the obnoxious crime of "log-rolling," in that I have devoted what, in their view, is an unreasonably large amount of space to the art of my friend William Conor, both recently and in the comparatively remote past. Very good, let me explain myself.

A few weeks ago one of the more intelligent of our younger critics, Mr. Patrick White, delivered a lecture before the Contemporary Painters' Society, in which he made an outspoken and honourable assault upon the present Irish school of artists. The burden of his charge was that there were a great deal too many landscapes—most of them undistinguished—and too few paintings of life.

WILLIAM CONOR.

I agree with him most heartily. In fact, I wrote words to this effect quite a number of years ago—without, however, possessing sufficient arrogance to expect a result. But it interests me greatly to find that a younger and probably better-equipped critic now feels the same way.

Now, William Conor is one of the very few Irish artists who have broken away from this dull tradition of landscapes and portraits. He paints people—laughing people, real people, boys and girls whose reality jumps at you out of the canvas. If you do not believe me, go to Cambridge's on or before to-morrow and look at the pictures on the wall that faces you when you enter.

Then turn and contemplate his picture, "When Fiddles Play," on the left-hand wall, and tell me if this is not what you have been seeking in Irish art for years past.

Ulster Leads

And this, mark you, is the work of an Ulster artist from Belfast, the heart of the so-called unrecovered Ireland, the region which, we are told, has forgotten its Irish tradition. Work which is so Irish as to be more distinctive in its national quality than that of any Southern painter, with the possible exception of Sean Keating—and of him not always.

I do not want to preach, but I contend that Conor's art is just another and a very powerful argument for the indivisibility of this country of ours.

Here you have a Northern artist—only recently appointed to use his crayon and brush on war work—showing himself more vitally national than any of our Southern painters. Consider his "While Fiddlers Play," and tell me who could throw more life into the representation of a Kerry scene; and then talk to me of the "essential difference" between North and South.

Deanta i nEirinn

I hear so many grouses about the alleged inefficiency of Irish manufacturers, and the mediocre quality of native products, that it does me good occasionally to be able to produce an argument on the other side. I have one before me as I write. It is a slender volume of poems, entitled "Things Invisible," by Alan Downey, of Waterford, who is the head and front of the *Waterford News*. Mr. Downey also runs the Carthage Press, which has turned out this admirable little book; and I must say that the workmanship is a credit to the town of Waterford, where the book was written, printed and bound. The printing is excellent, and the binding in boards is fit to be compared with anything turned out by the best publishers. By the way, I must congratulate Mr. Downey on his choice of paper, which has those rough edges that I like so much. If all the products of the Carthage Press are as good as this, Waterford has a local printing industry of which any town might be proud. The poems, which smell sweetly of the Irish countryside, and at times have a religious flavour, are dedicated to Mr. de Valera—"the inspiration of this generation of Irishmen." Mr. Downey not only is a poet; he also has written a novel, "Forty One," which has been translated into Irish by *An Gum*. As a journalist he is well-known all over Ireland, and, although he and I have crossed swords more than once—for he is a formidable controversialist, who neither gives nor asks for quarter—I have a wholesome respect for this versatile and energetic colleague.

Plain and Purl

Knitting appears to have returned to favour among women, of whom I have noticed an increasing number clicking their needles in trains, trams and omnibuses. I wonder if the popularity of this useful craft in Ireland is a sequel to the "wave" of knitting which has been sweeping Britain since the outbreak of war, when appeals were made to women to make "comforts" for the troops?

Speaking of "comforts," I heard a very good suggestion made at a meeting of an organisation in Dublin recently, when it was proposed that the members should knit "comforts" for the poor of Irish cities. I hope the suggestion was adopted.

The other day I was rather amused to see a woman knitting while listening to the competitors at the Feis Ceoil. It recalled to my mind the famous embargo of the Royal Dublin Society, when the click of needles became such a nuisance at the Monday night concerts that a notice was printed on the programmes banning knitting during the performances.

A New Daffodil

Enthusiastic gardeners and nurserymen are always keen on the production of new varieties of flowers, and the other day I heard of a new daffodil which has just been produced in this country. It has outer petals of the normal daffodil yellow, while its "heart" is of an entirely different colour—red, I believe.

Considerable skill is required in breeding new plants, but the results are well worth the time and trouble—and frequent disappointments.

Special varieties of tulips are by no means rare, but I came across some most interesting specimens recently. They were plucked in their green, unopened state, and then placed in a vase in the normal manner.

In a few days they opened out, and, instead of revealing the ordinary single colour of any of the standard varieties, they displayed variegated petals in most attractive colours.

One difficulty about these special types of flowers, however, is that they must be carefully tended. Otherwise they revert to normal in a season or two.

QUIDNUNC.

ECHOES Of The TOWN

(By KITTY CLIVE)

I CONCLUDED my first day at the Show with Lady Longford's first night at the Gate. It was a fitting tribute to the author that she attracted such a fine audience. The romantic settings of the Italian scenes around the friends of Shelley carried us away from the many tragedies in recent theatrical productions. Everyone in the art and literary world was there, while the Spring Show visitors from all parts were seen in the seats. Although the sad death of the poet closes the play, there was the atmosphere of romance which was a relief which most people appreciated in this new production at the Gate, which is bringing large crowds to the theatre this week.

P.E.N. DINNER

The P.E.N. Club dinners have been among the most successful social functions held by any Dublin society. In consequence, the committee has been obliged to limit the number of guests which the members can invite. To-morrow night I hear that a great contingent is arriving from Belfast to be present when the club entertains as guests of honour Mr. R. M. Smyllie and Mrs. Smyllie. All the members of the Belfast Centre Committee (about twelve) are coming to the function, which will be held at Jury's Hotel. It promises to be one of the most interesting dinners given by P.E.N., and will be the last of the season.

MR. DE VALERA'S GARDEN

Herberton, which Mr. de Valera has just taken as his new residence at Blackrock, has a charming sequestered garden. The house is just opposite his present home in Cross avenue, Blackrock. Mr. de Valera has always desired a house on this site, and now has secured the residence of the late Judge Green, which became vacant a short time ago. The garden is in lovely condition, and when I wandered through it recently I envied Mr. de Valera his prize. Full of rustic nooks and lovely rock plants, all aflower, it is a peaceful corner of Dublin and a retreat of beauty. Beyond is the vegetable garden, also planted, and ready for the occupants. The late Judge Green was very proud of his gardeners' skill, and there is evidently "fine growing," as one of the gardeners told me; for already all flowers and vegetables were far advanced. I hear Mr. de Valera will shortly go into occupation.

HARP REVIVAL

Feis Carman, which always attracts a large gathering of Gaels from every county in Ireland for the Whitsuntide holidays, is this year being held in Gorey. Mrs. Bolger, who is taking a great interest in the Feis this year, tells me that one of the chief features is the harp revival, which Wexford is determined to make as successful as the Scottish Clarach Society have done in Edinburgh. It is interesting that the judge at the recent Feis Ceoil made a plea for the harp, and advised students to study the instrument. Mrs. Bolger tells me that music in Wexford is making great progress of recent years, and the Feis Carman has done a great deal to create enthusiasm in string and vocal competitions.

GEORGE W. LEONARD

I was very pleased to see that my friend, George W. Leonard, carried off the Denis O'Sullivan medal at the Feis Ceoil. Mr. Leonard is well known as one of the champion Irish dancers, and is very interested in the development of Irish ballet. He is an all-round artist, and should be an important asset in the new movement.

STANDS AT THE SPRING SHOW

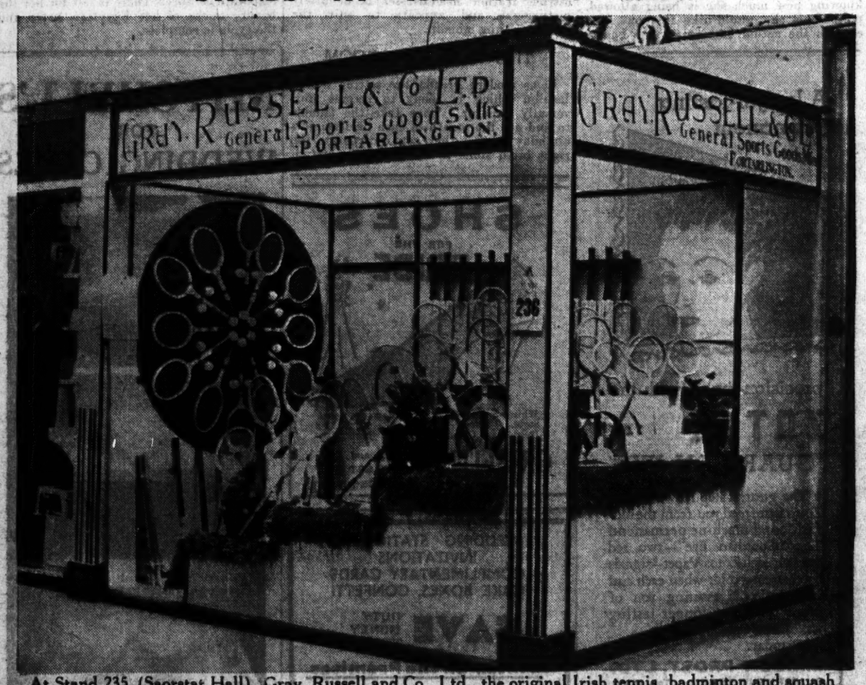

At Stand 235 (Saorstat Hall), Gray, Russell and Co., Ltd., the original Irish tennis, badminton and squash rackets manufacturers, have a fine display of the season's tennis rackets on view. Proved by experience to give satisfaction in weight, balance and in the high quality of gut used, all rackets are hand strung. The display also includes cricket bats, hockey sticks, tennis posts, all of which are stocked by the leading sports houses.

An exhibit which proved an immense attraction at the Spring Show. The display included ladders of all kinds, furniture and bent timber. The stand adjoins that of Gray, Russell and Co., Ltd.

It's not cricket

You can't expect to get good results without the right equipment. No one would dream of playing golf with obsolete clubs or cricket with a walking stick. And yet in this progressive age of labour-saving appliances and new efficiency methods it is strange to think that there are still some men who expect their wives to run the house efficiently and cheerfully without a constant supply of hot water. It isn't cricket, and it isn't common sense. Especially when the most modern thing in water heaters can be installed for a first payment of 4/-.

DUBLIN GAS COMPANY

Arks

For ESSE COOKERS

MAGUIRE & GATCHELL, LTD.

7 DAWSON STREET, DUBLIN.
'PHONE 44338.

The ESSE HEAT STORAGE COOKER

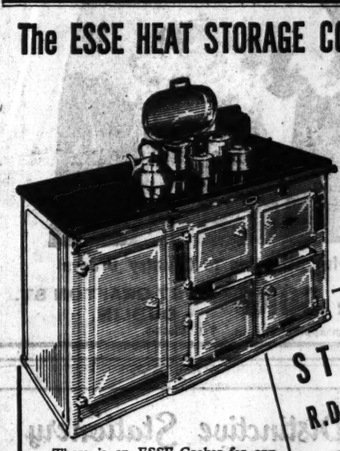

If you wish to cut your cooking expenses, produce the most delicious dishes, save labour, time and trouble, you must see the ESSE; burns continuously — always ready for INSTANT action.

Be sure and visit STAND 164 R.D.S SPRING SHOW

There is an ESSE Cooker for any size of household, hotel, hospital or institution. Hundreds have been installed in Eire.

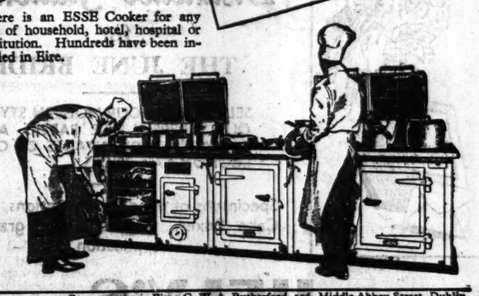

Representative in Eire: G. W. A. Rutherford, 106, Middle Abbey Street, Dublin.

OFFICIAL ESSE COOKER DISTRIBUTORS AND INSTALLATION EXPERTS

BROOKS THOMAS & CO., LTD. 4 SACKVILLE PL., DUBLIN
TELEPHONE 71841

STAND No. 49 R.D.S. SPRING SHOW

J. J. O'HARA

SPRING SHOW 1940 — ESSE SALES AND SERVICE — STAND NO. 62.

28 LINCOLN PLACE, DUBLIN

TO EVACUATE CHILDREN

GOVERNMENT'S PLANS

If the safety of children attending Dublin primary schools seemed likely to be affected by belligerent action the Government will evacuate them and board and lodge them in houses within a radius of sixty miles from Dublin.

This was stated in the report of the Standing Committee, which was adopted at the meeting of the General Synod of the Church of Ireland yesterday. The report stated that a sub-committee, consisting of the Archbishop of Dublin, the Archdeacon of Dublin and Mr. R. H. Ryland, had an interview with the Minister for Defence, and they had been told that it was not intended to board children with families resident in the country, but to provide them with large houses taken over by the Government. Here they would be under the care of their teachers, brought from the city, while a domestic staff to look after their food and other requirements would be provided.

If persons having the care and management of primary school children wished to make their own arrangements for evacuation it would be well for them to obtain the use of houses which were more than sixty miles from Dublin, in order that there would be no conflict between their own and the Government plans for housing accommodation.

Circumstances might arise in which the Government might advise the closing of secondary schools, but they were not preparing plans for the evacuation of the pupils of those schools.

Mr. R. H. Ryland said that the Committee had arranged with two architects to effect improvements in the Synod Hall building.

The report was adopted.

COUNTY SURVEYORS' ASSOCIATION

At the annual meeting of the Irish Assistant County Surveyors' Branch, Local Government Officers' Association, Mr. M. Cahill was re-elected Chairman for the ensuing year. Mr. J. Naylor (Kerry) was elected Vice-Chairman, and Mr. T. Mackitarian, Hon. Secretary. The members of the committee were:—Messrs. T. E. Holohan (Clare), T. Mulcahy (Cork), J. F. Birthistle (Wexford), T. P. McDonough (Mayo) and E. Lennon (Donegal).

A paper, written by Mr. E. L. Liesing, Lancashire, on the maintenance of roads, was read by the secretary.

CHURCH SERVICES

ST. PATRICK'S CATHEDRAL. — Daily Choral Services are temporarily suspended during repairs.

CHRIST CHURCH CATHEDRAL. — Matins at 10.45 o'clock. Venite, 160. Psalm, 50 (161, 162). Jubilate, 164. Litany. Evensong at 3 o'clock. Unaccompanied Psalm, 54 (170). Nunc Dimittis, Thomas Kelway (d. 1740) in B minor. Anthem, "Wherewithal shall a young man," John Alcock (1715-1806).

FASHION POINTS TO THE FAMOUS

"Sparva" FABRICS

For Present-day wear

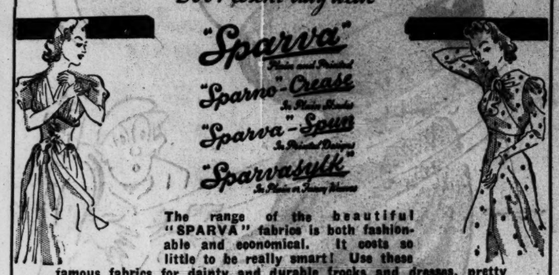

The range of the beautiful "SPARVA" fabrics is both fashionable and economical. It costs so little to be really smart! Use these famous fabrics for dainty and durable frocks and dresses, pretty undies, the children's clothes—even the most modest allowance will provide a really extravagant wardrobe. Each fabric 36" wide.

"SPARVA" (Regd.) TAFFETA-DE-LUXE. Over 100 plain shades; over 100 printed designs; colour-fast to sun, sea, and wash-tub. Excellent for casements as well.

"SPARNO"-CREASE (Regd.) The popular crease-resisting fabric; never loses its freshness; does not crimp or crumple. Many delightful colourings. Dyed in the "29 Finish."

"SPARVA"-SPUN. A printed material with a lovely lasting lustre all its own, that looks, wears and washes like silk! 100 beautiful designs. Guaranteed fast colours.

"SPARVASYLK." Spun in fine Rayon in a host of plain and fancy weaves. Just ideal for your evening frocks and undies; dyed in all the newest plain shades.

There are several imitations of these beautiful fabrics. Look for the name on the selvedge — it is your guarantee of good service.

Ask to see patterns at your usual Drapers or Stores. If any difficulty write for shade card and name of nearest retailer to "SPARVA," 97 Sparva House, York Street, Manchester.

The Editress of "Home Notes" says:—There is a perfectly delightful range of 'Sparva' Fabrics soft and silky in appearance, yet easily washed. All 36" wide.

Of Interest to Women

JUNE BRIDE

FOR many years June has proved to be the most popular wedding month in Dublin, and, although no plans can be made this year for honeymoons to sail over placid seas or travel in foreign parts, the same preparations and excitement go on day after day in every bride's home. There is so much to be done and arranged that the only possible solution is to plan the whole affair well in advance, making lists of everything that has to be seen to

THE RECEPTION

The first thing that has to be decided is the place where the wedding is to take place; then whether the reception is to be at home or in a hotel. With these two points fixed, the date and time for the wedding quickly follow, and then a definite start can be made in the preparations by ordering the invitation cards. The bride's parents, of course, are responsible for the reception, and in this connection they will be well repaid if they make methodical lists—lists of guests to be invited, lists of presents with names of the donors, and lists of the necessary extras which have to be procured; first the wedding cake, which, incidentally, should be ordered well in advance, as it improves if it is allowed to mature, and then the little boxes for the cake to be sent to those who gave presents.

THE WEDDING CAKE

At this point it might be well to say a few words about the wedding cake itself. Any good caterers will make a cake to one's own design, and help by showing suitable decorations, etc. The price of a good cake is usually about 4s. 6d. a pound, and, of course, a special cake-stand and knife have to be provided. A point to be remembered is that everyone will see, and probably taste, the wedding cake, and it is well worth while spending perhaps even a little more than one can afford and getting the best. It saves a great deal of worry to the bride's mother if all the rest of the catering can be handed over to some good firm who specialise in wedding receptions. They will supply all the other necessary food, the wine, the glass and china, and, above all, will be responsible for the waiting, so that the bride's mother and other members of her family can entertain their guests and enjoy the day.

BRIDAL BEAUTY

A very important thing to be remembered in connection with the reception is that the bride should not be worried by any of the arrangements. The engagement period is a very busy time for her; for, apart from the general excitement, she has to see to her trousseau and have hundreds of fittings, as well as meeting her *fiancé's* friends and relations and being entertained by them. Amidst all the flurry and happiness the bride, unfortunately, often does not realise how tired she is becoming until the great day arrives and she wakes up to the fact that she has not the healthy colour and bright eyes needed for bridal finery. For at least a week before her wedding day the bride-to-be should devote as much time as she can spare to resting, and for the last three days she must make time, if she cannot find it any other way. Beauty treatments are no good unless rest has been given to relax the muscles, and as the bride's face is the cynosure of all eyes, it must look its very best. Her hair should be shampooed a day or two before the occasion, and, if possible, set on the actual day.

THE TROUSSEAU

The bride's parents are responsible for providing the trousseau, but the bride, knowing how much she is being allowed, plans how she would like it spent, and chooses the actual garments. She has to think about her underclothes, day and evening gowns, tweeds, coats and shoes, but, of course, the choice of her wedding dress and her bridesmaids' dresses are given most consideration. Tudor and other period weddings continue to be fashionable, but both the bride and her attendants should have frocks that, with little or no alterations, can be worn as evening dresses afterwards. Two points about 1940 wedding gowns: first, long, tight sleeves, slightly puffed at the shoulders, ending in semi-mittens, are more popular than the wide mediæval style; and, secondly, high necklines and full skirts are the fashion. There is a choice of materials which should suit any bank account; satin, lamé, tulle, organdie and chiffon are all correct. Bridesmaids' outfits are always a problem, particularly with regard to their headgear; but the present fashion for ostrich feather head-dresses is definitely picturesque and appears to suit the modern young woman.

THIS WEEK'S RECIPE

AMERICAN SOUR CREAM COOKIES

Ingredients—3 cups of plain flour, 1 cup of sugar, 1 level teaspoonful of salt, 1 level teaspoonful of bicarbonate of soda, 1 level teaspoonful of grated nutmeg, 1 cup of butter or margarine, 2 eggs, and 1 cup of thick sour cream.

Method—Sift together the flour, sugar, salt, bicarbonate of soda and nutmeg on to a pastry board. Place the butter on top and cut it into very small pieces. Gradually add the beaten eggs and sour cream to form a stiff dough. Chill the dough for an hour or longer, then roll it out to about ⅛-inch in thickness. Cut with a cookie cutter and place on baking trays. Bake for fifteen minutes.

(Next Week: Himbeerplätzen.)

"SAY IT WITH FLOWERS"

The great ambition of every bride is to be greeted with popular acclaim: "Oh! isn't she lovely?" A really handsome bouquet goes a long way to ensure this greeting.

The leading firms in the floral industry are fully alive to this, and do all in their power to live up to this standard for their patrons.

After all, it would not be easy to imagine a more impressive or appropriate way of expressing our feelings of attachment to our friends than this ever-increasing adoption of the popular slogan to "Say it with Flowers." The popular varieties of flowers available at present are roses, carnations, lily-of-the-valley, iris, orchids, tulips, anemone, Harrissi lilies, aurum lilies, gardenias, white heather, and in foliage, asparagus fern, maidenhair fern and smilax.

PHŒBE.

JEWELS MATCH MAKE-UP

Amethysts and pink sapphires are a novel jewel combination to go with primula and anemone shades of make-up. Clip-on earrings of pale pink sapphires give a delicate blush to the lobe of the ear. A short collet necklace of deep coloured amethysts tones with pink heather and clover shades of lipstick. Broad bracelets of square-cut sapphires and amethysts, set in matt gold, off-set pastel coloured nail varnish.

THE 20th CENTURY GIRL

Miss 1940 (writes our Paris Correspondent) refuses to be old-fashioned in dress, manners or morals. Her world is so full of interesting things to do that she cannot give the time to the milk bath and the elaborate coiffure. There is left for her the beauty tricks of her Egyptian sister and the cycle is complete.

THE MODERN GROOM

Some modern grooms are setting a new fashion which is likely to become universally popular. They take the trouble to find out the month of each bridesmaid's birthday so that they can incorporate the right birth stone in the snap or *motif* in the pearl necklace or bracelet which they give for the bridesmaids' presents. If his present is to be a flapjack or cigarette case, the idea is to have the bridesmaid's name and address written on the outside.

HAPPY the bride

who gets electrical presents. A gleaming toaster to make toast on her breakfast table—a percolator to make perfect coffee—a fire that will never have to be set or raked out—a shining kettle that will grace even her drawing room—a standard lamp, large or small, for perfect eye comfort — an electric clock to keep perfect time without winding —a vacuum cleaner to keep her new home spick and span—a small immersion heater to give quick hot drinks—an electric iron to give ease and pride in its use—A Quick Service Cooker to cook perfect meals—all these will make lovely gifts from her family and friends.

Electric Toaster Price 23s. 6d.
Coffee Percolator Price 30s. 6d.
Electric Fire From 11s. 6d.
Electric Kettle From 31s. 6d.
Chromium Table Standard with Shade From 12s. 6d.
Chromium Floor Standard with Shade From 63s. 6d.
Electric Clock From 30s. 6d.
Small Immersion Heater From 12s. 6d.
Electric Iron From 14s. 6d.
Quick Service Cooker Price £4 2 6
Vacuum Cleaner Price £12 17 6

ELECTRICITY SALES SHOWROOMS
23 ST. STEPHEN'S GREEN, DUBLIN . . AND BRANCHES

WEDDING BOUQUETS Our Speciality

Prompt and Careful Attention to Country Orders

KNOWLES & SONS 26/27 GRAFTON ST. DUBLIN

'Grams: "Pineapple," Dublin. Tel. 43914-5.

Distinctive Stationery for THE JUNE BRIDE

SELECT FROM OUR MODERN STYLES OUR SUPERBLY FINE PAPERS, AND ENJOY THE ADVANTAGES OF OUR ECONOMICAL PRICES.

Specimens of Wedding Invitations, Cards, Cake Boxes, Confetti, etc., gratis on application.

HELY'S

THE WEDDING STATIONERS, DAME STREET, DUBLIN

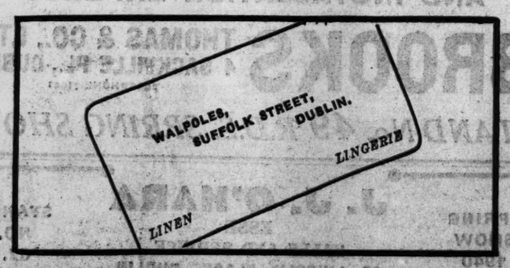

The Perfect Wedding Reception

ROYAL HIBERNIAN HOTEL, DUBLIN AND SALTHILL HOTEL, MONKSTOWN

NOW BOOKING FOR JUNE-JULY WEDDINGS AND RECEPTIONS

'PHONES: DUBLIN 46791. DUN LAOGHAIRE 81921-2.

GIESLER'S

VINTAGE 1930

NO INCREASE

Fixed Hotel and Retail Traders' prices to consumers on application to me.

J. FLEMING, 39 Dame St., Dublin 'Phone 21954

W. STOKES & SON, LTD.

WEDDING PRESENTS A SPECIALITY

Solid Silver
Electro Plate
Cut Glass
Clocks, etc.

SPECIAL AGENTS FOR OMEGA WATCHES.

6 WESTMORELAND STREET DUBLIN

'Phone: 22550.

A longer-lasting permanent

precision-timed with the ZOTOS "GUARDIAN EYE"

★ The greatest step forward since Zotos first freed you from the old-fashioned machine permanent! The "Guardian Eye"—two red discs on each Zotos Vapet—signals by changing color when each curl is completed, assuring you of more uniform, longer-lasting waves. Make your appointment today.

MAISON PROST, LTD.
24 STEPHEN'S GREEN. Tel. 61896
73 GRAFTON STREET. Tel. 21715
Sole Agents for Dublin.

SHOES FOR THE BRIDE

White Satin Shoes in Bar or Court Style. Prices from 3/11. Can be Dyed any Colour to Match Materials.

GRIFFITHS 70 and 71 TALBOT ST. DUBLIN. 24 WICKLOW ST.

WEDDING STATIONERY
INVITATIONS
COMPLIMENTARY CARDS
CAKE BOXES, CONFETTI

SAVE DUTY MONEY TIME

Printed on the Premises

Thos. J. Coleman & Co.

9 WESTMORELAND STREET, DUBLIN.

MITCHELL'S FOR WEDDING CAKES

9, 10 & 11 GRAFTON ST., DUBLIN

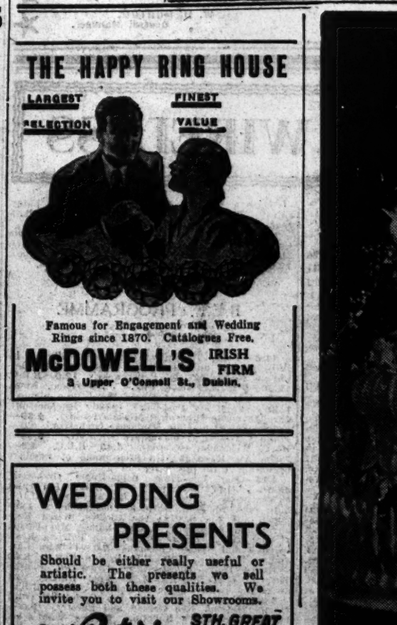

"The Groom To The Bride—A SILVER FOX FUR"

What gift could be more charming for the lucky bride? You'll wish, of course, to give the very best, so, before deciding on this most personal of presents, inspect the beautiful range at Barnardo's.

SILVER FOXES from 6½ Gns.
(In 2-skin effect) „ - 8½ Gns.
CAPES . . . . „ - 10 Gns.

Summer Capes and Boleros in light-shaded Furs, Newest Designs from Ten Guineas

J. M. BARNARDO & SON

108 GRAFTON STREET, DUBLIN

THE HAPPY RING HOUSE

Famous for Engagement and Wedding Rings since 1870. Catalogues Free.

McDOWELL'S IRISH FIRM
3 Upper O'Connell St., Dublin.

WEDDING PRESENTS

Should be either really useful or artistic. The presents we sell possess both these qualities. We invite you to visit our Showrooms.

Whyte's 5TH. GREAT GEORGES ST. DUBLIN.

GLASS AND CHINA SPECIALISTS

Wedding Cake, as above, specially made to order by HARRISON & CO. 29 Westmoreland Street, Dublin

GROSVENOR HOTEL

OPPOSITE WESTLAND ROW STATION—DUBLIN

¶ To dine and wine your guests here is to be deserving of their enthusiastic toast to their host! You are always welcome, but for superlative service 'phone for reservations in advance.

WEDDING BREAKFASTS A Speciality.

May we send you Specimen Menus?

'PHONE 62066

BUY YOUR CAKE— THE PERFECT CAKE!

FROM JOHNSTON, MOONEY & O'BRIEN LTD. DUBLIN

FOR ALL SPECIAL OCCASIONS

CHAMPAGNE PERRIER—JOUËT

IT IS DANGEROUS TO CUT CUTICLE

Cutting Cuticle not only makes it grow faster and leaves it ragged and ugly but it is the cause of hangnails and possible infection. Cutex Cuticle Remover safely and effectively removes excess cuticle and cleanses all stains away from under the nail tips. Use it with cotton wool on an orange stick; working around the sides and base of the nail and gently pushing back the cuticle.

To complete your manicure, apply one of the fascinating new shades of Cutex Liquid Polish.

In every package of Cutex there are simple manicure directions to follow for perfect results—begin to-day—your favourite store carries Cutex.

CUTEX
MANICURE PREPARATIONS

'RIGHT-RAISING' the secret of GOOD HOME BAKING!

Experts will tell you, the secret of successful baking is right-raising—using the exact amount of "raising" each recipe requires—and also that it always pays to use the best ingredients.

Royal Baking Powder ensures, by its special ingredients and blending, a fine even texture, which overcomes the most common cause of baking failures—faulty raising. Cakes, puddings, and pastries become light, wholesome and appetising.

Next time you bake use plain flour and "Royal"—it protects your other ingredients and safeguards you against costly failures.

Success certain with plain flour and ROYAL

USEFUL BAKING HINTS

1 "ROYAL" REPLACES EGGS
In cakes calling for more than two eggs, fewer eggs may be used by substituting 1 teaspoonful of Royal Baking Powder for each egg omitted. Add 2 tablespoonfuls of liquid (water or milk) for each egg omitted.

2 SAVE MONEY WHEN BUYING "ROYAL"
Royal Baking Powder keeps indefinitely. So why not buy in 8 or 16 oz. tins? It's cheaper, too!

3 A PRACTICAL GUIDE TO SUCCESSFUL BAKING
Send today for the Royal Cookery Book containing 48 pages of tested recipes and useful hints for successful baking. Write to:—Johnson Bros., Depr. QRS, Great Ship Street, Dublin.

ROYAL BAKING POWDER

She can REST ASSURED! thanks to Cuticura's soothing Healing Power

SPEEDY SURE RELIEF FROM ALL SKIN BLEMISHES AND COMPLAINTS

★ For the daily bath use Cuticura Soap

There are rare soothing, emollient, and antiseptic ingredients in Cuticura Ointment that ensure rapid healing of cuts, bruises, scrapes, rashes, etc. This in turn will mean freshness and immunity from the more serious skin disorders that frequently develop from the neglect of the minor ailments.
Be on the safe side then, and never be without a tin of this great healing agent.
At all chemists (6) per tin
(Cuticura Soap 1/3 per tablet)

Cuticura OINTMENT FOR BABY

DAIRY PRIZE DAY

MILK RECORDS STILL GROWING

FINE TURN-OUT IN PONY CLASSES

Dairy Shorthorns—1, Mrs. W. Bagwell, Ballingarrane, Clonmel; 2, William Mitchell, Ballymore Eustace; 3, Sam Miller, Eary House, Stewartstown; reserve, Peter F. McAuley, Stalaban, Drogheda.

Non-Pedigree Dairy Shorthorns—1, Mrs. Darley Miller, Violet Hill, Bray; 2, William J. Young, Retreat House, Athlone; 3, Mrs. Darley Miller; reserve, Mrs. Darley Miller.

Kerries—1, E. McLysaght, Hazelwood, Mallow; 2, Samuel Gibson, Dunmurry, Belfast; 3, E. McLysaght.

Jerseys—1, Captain W. J. Odlum, Ballymore Eustace; 2 and 3, Mrs. Darley Miller; reserve, A/C. R. Bewley, Rathgar, Dublin.

"Blythwood" Perpetual Challenge Bowl, for winner of Kerry Milk Yield Class—E. McLysaght's Loran Esther; reserve, Samuel Gibson's Adare Belle.

Silver Medal for Jersey Cow or Heifer, producing the highest average percentage of butter-fat in Milk Yield Class—Captain W. J. Odlum's Ardmore Nuriel; reserve, Mrs. Darley Miller's Violet Hill Rosebud.

In the pure-bred Dairy Shorthorn Class the first prize-winner was Mrs. W. Bagwell's Ballingarrane Fograthorpe 3, calved on April 24th, and yielded in twenty-four hours 73lb. 10ozs., with a butter fat test of 3.04 per cent.; it scored 85 points in the contest. The best yield for a pure-bred Shorthorn in this class last year was 54lb. 10ozs., with a test of 3.24 per cent. Mr. W. Mitchell's Wellfield Rosebud yielded 50lb. 11ozs. (test, 3.24 per cent), and Mr. Sam Millar's Brague Clipper yielded 42lb. 7ozs. (test, 3 per cent).

Mrs. Darley Miller's Roany, winner in the non-pedigree Shorthorn class, yielded 57lb. 10ozs., with a test of 4.69 per cent. Mr. W. J. Young's Ballinagore was placed second, with a yield of 56lb. 10ozs. and a test of 3.84 per cent; the third prize went to Mrs. Darley Miller's Daisy, which yielded 42lb. 8ozs. (test, 3.58 per cent).

In the class for Kerries the first prize-winner, Mr. E. McLysaght's Loran Esther, a seven-year-old, which calved on April 4th last, yielded 57lb. 11ozs., with a butter fat test of 4.21 per cent. The highest yield at the 1939 Show was 40lb. 12ozs. Adare Belle, owned by Mr. Samuel Wilson, yielded 37lb. 8ozs., with a butter test of 3.29 per cent; another of Mr. McLysaght's entries, Pallas Pigmy, which was placed third, yielded 34lb. 10ozs., with a test of 3.09 per cent.

Captain Odlum's first prize-winner in the Jerseys, Ardmore Nuriel, yielded 47lb. 2ozs. test, 4.95 per cent, Mrs. Darley Miller's Violet Hill Rosebud and Violet Hill Buttercup yielded 38lb. 12ozs. (test, 4.92 per cent.) and 40lb. 13ozs. (test, 4.5 per cent) respectively.

The catering was carried out by Mrs. Lawlor and Sons, Naas.

BUTTER-MAKING

Class 170 (Section "A")—Open to pupils attending Schools of Rural Domestic Economy in Ireland during the 1939-1940 Session—1, Miss Joan Curran, R.D.E. School, Ardagh, Co. Longford; 2, Miss M. Feanelly, Technical School, Portumna, Co. Galway; 3, Miss Nuala Codd, Practical School, Convent of St. Louis, Ramsgrange; reserve, Miss C. Connolly, R.D.E. School, Clifden, Co. Galway; reserve, Miss Nora Hopkins, R.D.E. School, Clifden; very highly commended, Miss Mary Mannion, R.D.E. School, Swinford; highly commended, Miss Maura Fitzgerald, Practical School, Convent of St. Louis, Ramsgrange; commended, Miss Ethna Davis, Technical School, Portumna, Co. Galway.

READ CUP

The Read Perpetual Challenge Cup, which is awarded each year by the Department of Agriculture to the creamery securing the highest marks at Surprise Butter Inspections held during the year, will be presented to the Clouncagh Co-Operative Dairy Society, Ltd., of Ballingarry, Co. Limerick, at Ballsbridge, at 4 o'clock this afternoon.

CHILDREN'S PONIES

Class 93—Pony, between 13.2 and 14.2 hands, suitable for, and to be ridden by, a child between 10 and 16 years—1, E. J. Smart, 249 Upper Ward's road, Belfast; Ballydrin; 2, Miss J. Reddy, Celbridge, Co. Kildare—Kyle Rhia; 3, W. M. Thompson, Stormont House, Ballygomartin, Belfast—Sanilight; 4, Miss B. O'Reilly, Kildalkey, Co. Meath — Seagull; 5, Miss Dairdre Devine, Ardlui, Blackrock—Man Friday; reserve, Miss Iris Kellett, 39 Mespil road, Ballsbridge—Red Riding Hood.

Class 94—Pony, between 12.2 and 13.2 hands, suitable for, and to be ridden by, a child between 8 and 14 years—1, Richard Crean, O.C.'s House, Beresford Barracks, Limerick—Colleen Bawn; 2, Miss S. Dodd, 12 Braemor Park, Rathgar—Alice; 3, Anthony Scannell, Lehenagh View, South Douglas road, Cork—Patience; 4, Miss Iris Kellett —Harbour Light; reserve, Miss Patricia Smith, Algoa, Foxrock—Rachel.

Class 95—Pony, not exceeding 12.2 hands, suitable for, and to be ridden by, a child between 8 and 11 years—1, Miss Elizabeth Quirke, Quivira, Kilmessan, Co. Meath—Emelba; 2, John Bland, Rath House, Portarlington—Snap-the-Bundle; 3, Miss Alice Long, Milton House, Swords—Snowy; 4, W. McFarland, Bellevue, Delgany—Susie; 5, Hilary P. O'Kelly, Kilpeacon House, Crecora, Co. Limerick—Rima Cuddlepots; reserve, Michael Quirke, Quivira, Kilmessan—Fruit Salad.

Silver Cup for Best Pony in the above three classes ridden by a girl — Miss Joan Reddy's Khylorie; reserve, Miss Sylvia Dodd's Alice.

Silver Cup, for Best Pony in the above three classes ridden by a boy—Michael Quirke's Emelba; reserve, John Bland's Snap-the-Bundle.

SUCCESSFUL FURNITURE AUCTION

The auction at Tower Hill Lodge, Dalkey, took place on Wednesday last. There was a large attendance, and prices ruled exceptionally high. The following are a few examples:—Axminster stair carpet, £6; pair mahogany beds, £12; small Milner safe, £10; roll-top desk, £9 10s.; carved oak bookcases, £4; oak chiffonier, £4; English oak dresser, £18; set Adams candlesticks, £7; Turkey carpet, £16; Turkey rug, £3. The outdoor effects sold exceptionally well. A Pennsylvania lawn mower brought £6. High prices were obtained for flowering plants. The sale was conducted by Messrs. Hamilton and Hamilton, Ltd., auctioneers and estate agents, 60 Dawson st.

AUCTION AT GLENCAR HOTEL, DUN LAOGHAIRE

Yesterday Messrs. Battersby and Co. concluded the two-day auction of the high-class furnishings and equipment of this well-known private hotel, they having sold the premises recently at a very good price. There was a crowded attendance on both days. The quality of the goods offered was of high order, and keen bidding ensued for the different items, which brought exceptionally good prices. Among the principal lots sold were (in guineas):—Mahogany case upright piano, by Lohr and Wend, Berlin, 40; "Philco" radio, 9; "Hoover," 7; Chippendale-style hall (small) table, 7; small Chesterfield suite, 12; Axminster carpets, 16 to 13 gns. apiece; Axminster stair and hall carpeting, 14; mahogany small bureau and bookcase, 9; mahogany wardrobes, 11 and 9 each; mahogany beds, 7 and 6 each, while plated ware, cutlery and table glass and china found ready buyers at good prices. The collection of bed and table linen and blankets aroused considerable interest among the ladies, and prices realised were exceptionally good.

EGG TRADE WITH GERMANY

The account for the purchase and export of eggs to Germany during the year ended March 31, 1939, which was laid on the table of the Dail yesterday, shows a loss of £36,392. It is stated that the account does not take credit for the export bounty of £35,514, which would have been paid had the trade been carried on by a private trader rather than by the State. Making allowance for this bounty, the account shows an actual profit of £391.

Captain H. J. Petty, Coroner for Newport, Mon., since 1935, and chairman of Newport County Football Club, was found dead at his home on Wednesday night with a bullet wound in his head. He was 45. He served throughout the last war, and from 1916 was in the Royal Flying Corp and the R.A.F., in which he distinguished himself as a pilot. He crashed three times, breaking nearly every bone in his body.

JUMPING WAS EXCELLENT

CHILDREN GIVE A GREAT PERFORMANCE

MILITARY EVENT A CLASSIC

THE jumping competitions yesterday were over special courses, and what, with the display by the hounds of the Kildare Hunt, the duck-driving by sheep-dogs and a gymkhana event (reserve race), it was a most enjoyable and highly interesting afternoon that was provided for the very large company.

In the military event were a few horses with big reputations, including the famous Limerick Lace and Clontarf, both the mount of Commandant P. A. Ahern. It was an exacting contest, and only one, Rainbow Chaser, had a faultless opening round. He, however, had six faults on the second circuit, whereas Limerick Lace, after losing a point on the first round, finished the succeeding one without a blemish, whilst Clontarf, who had one fault to start with, lost only another to take the second prize, the red rosette going to Limerick Lace with one fault.

Some of the best performances ever accomplished by children in these competitions were put up in Competition K. There were twenty-four competitors, seven of whom qualified for the second round with faultless displays. Five of them survived the second round, still without a mishap of any kind, and after four rounds Miss M. McDowell's Cool Johnnie and Mr. Peter Duffy's well-known twenty-year-old show-yard winner, Magnolia, jumped off for the first prize. It was only the slightest of mistakes at the first fence that then caused Cool Johnnie to lose one point. Up to that stage Master Pat Taaffe had got Magnolia round brilliantly. He already had been awarded the hunting crop for the best performance by a boy, and looked a certain winner, but, when going finely, he knocked down one of the poles, and was beaten by 1.4 by Cool Johnnie, who was beautifully ridden by little Miss "Kit" Long. Worthy Buck and Pixie for three rounds had only one black mark, and they divided the third and fourth prizes. Commandant Corry's Ardfry, who had had luck on the previous day, was at his best in Competition E. Not a fault could be found with him on two rounds, and he was a convincing winner from Clavenstown Lass, Silvy and Mets, all of whom had cyphers to begin with, but lost four marks the second time round.

THE RESULTS

COMPETITION F (Military). Over special course. Aire Cosanta Eire's LIMERICK LACE, Comdt. F. A. Ahern 1
Aire Cosanta Eire's CLONTARF, Comdt. Ahern 2
Aire Cosanta Eire's LOCH N-EACACH, Comdt. Corry 3
Aire Cosanta Eire's AN t-AIREANNACH, Comdt Ahern 4
Also competed—Lieut. M. H. Bell's Rainbow Chaser, Aire Cosanta Eire's Duhallow, Aire Cosanta Eire's Owen Roe, Aire Cosanta Eire's Kilmallock.

COMPETITION K—For cobs or ponies ridden by children. Over special course. First prize, £10; second £5; third, £3; fourth, £2. Silver-mounted juvenile hunting crop to boy who puts up the best performance.
Miss M. McDowell's COOL JOHNNIE, Miss K. Long 1
Mr. Peter Duffy's MAGNOLIA, Master P. Taaffe 2
Miss D. C. Robinson's WORTHY BUCK, Miss N. North *
Master K. O'Dwyer's PIXIE ..... Owner *
*Divided third and fourth prizes.
Also competed—A. Scannell's Patiance, M. Wbyte's Killranael, S. O'Connor's Buzz On, Miss Stokes's Penny, Miss M. Kiernan's Tinker, N. F. O'Dwyer's Fidget, Miss B. Martin's Frisky, Miss A. Smith's Sylva, Master R. Crean's Colleen Bawn, Mrs. W. P. Honer's Pedro, Miss K. Long's Sheila, J. Bradbury's Timmy, N. P. McCormack's Royal Descent, Miss S. Dodd's Alice, Master J. Nugent's Nellie, Master R. Hayes's Snow Storm, T. J. Taaffe's Wendy, J. J. Magee's Little Nell, C. J. O'Neill's Tally-Ho, M. Scannell's Miss Rita.

COMPETITION E—For Cantrell and Cochrane Perpetual Challenge Cup. First prize, £25; second, £10; third, £5; fourth, £3.
Comdt. D. J. Corry's MIDGE, Owner 1
Major J. Hume Dudgeon's CLAVENSTOWN LASS, Owner *
Mrs. E. H. Talbot's SILVY, ... Fox *
Mr. D. McCreedy's META ..... Mr. D. McConachy *
*Divided second, third and fourth prizes.
Also competed—Miss Y. Devine's Rusky, J. Bamber's Lightfoot, D. Collen's Buchanstown Boy, Merrick's Khyber, Miss M. McDowell's Marcelbert, Miss M. Kiernan's Silver Fox, J. Bamber's Brown Sugar, D. Cullen's Duhallow Prince, Mrs. R. Lanigan-O'Keeffe's Merry Point, D. McCreedy's Snow White Miss M. Kiernan's Valette, Miss J. Manly's Foxtrot, Lady Athlumney's The Masher, J. Bamber's Prudence, D. Collen's Bunadar, the Rev. M. J. O'Reilly's Star, J. Stewart's Patsy, Miss S. White's Sir James, Miss J. Manly's Pound Foolish, D. Collen's Nora, Lieut. T. M. Banahan's Battery Column, M. R. Giles's Leanamore.

TO-DAY

SHOW YARD PROGRAMME.

9.0 a.m. to 7.0 p.m.—General Trade Exhibition in the Main Hall and Annexe, Industries Hall, Serpentine Hall and Machinery Enclosure.

10.0 a.m. to 6.0 p.m.—The Department of Agriculture's Educational Exhibit in the Sandymount Hall. Lectures and Demonstrations at intervals.

9.0 a.m. to 7.0 p.m.—Show of Live Stock (Cattle, Sheep, Pigs and Ponies), Poultry, Dairy Produce and Eggs (Pembroke Hall).

11.0 a.m. to 7.0 p.m.—Display by the Irish Homespun Society of Village Handicrafts, with Working Demonstrations in the Members' Hall. Music by Miss Fagan's Ladies' Orchestra.

11.30 a.m. and 4.0 p.m.—Working Demonstration at Messrs. Henry Ford and Sons' Stand—The Mechanical Engineering of the new Ford Tractor—Ferguson System.

12.30 p.m.—Meeting of the Committee of Agriculture.

2.0 p.m.—Competition of Butter Makers in the Working Dairy (Sandymount Hall). The Judges will give a short address at the close of the Competition.

7.0 p.m.—Show Yard closes.

MUSIC PROGRAMMES.

By kind permission of the Minister for Defence, The Army No. 1 Band and the Army No. 5 Band will occupy the Lawn Pavilion alternately from 1 to 7 p.m.

The Dublin Metropolitan Garda Ceilidhe Band in Tea Gardens, Grand Stand Enclosure, from 3.30 to 5.30 p.m.

Miss Fagan's Ladies' Orchestra in the Members' Hall, from 3 to 6 p.m.

JUMPING ENCLOSURE EVENTS.

1.30 p.m.—Admission to Grand Stand Enclosure (including Grand Stand) and to General Enclosure and Anglesea terrace, free. Admission to Anglesea Stand 1s.

2.30 p.m.—Parade of Made and Unmade Polo Ponies (Classes 91 and 92), followed by Children's Ponies (Classes 93 to 95). All to parade.

3.0 p.m.—Parade of Cattle. (All Prize Winners to parade.)

3.30 p.m.—Riding and Jumping Competition for Children. Over Special Course, Class I.

4.10 p.m.—Display by the Hounds of the Meath Hunt.

4.30 p.m.—Jumping Competition over Special Course Class D.

5.10 p.m.—Gymkhana Event (Musical Chairs—Children).

STANDS AT THE SHOW

MAIN HALL.

Advertising—McConnell's, Ltd. 44
Bread—Johnston, Mooney and O'Brien, Ltd. 26
Bread—Boland's, Ltd. 38
Chocolates—W. and R. Jacob and Co., Ltd. 8
Bank of Ireland 54
Building—Brooks, Thomas 49
Bacon, Hams, etc.—Clover Meats, Ltd. 48
Bacon, Hams, etc.—Lunham Bros. (Cork), Ltd. 33
Cream Separators—Diabolo Separators 12
Chemists—Hayes, Conyngham and Robinson 28
Cement—Cement, Ltd. 23
Cattle Foods—Paul and Vincent, Ltd. 45
Chemicals—Imperial Chemical Industries 52
Dairy Utensils—Dairy Engineering Co. 32
Foods, etc.—White, Tomkins and Courage 53
Furniture, Upholstery, Bedding—O'Dea and Co., Ltd. 4
Garden, Seeds, etc., Requisites—T. McKenzie and Co. 18
Sir J. W. Mackey 27
Rowan and Co. 20
Gas—Alliance and Dublin Consumers Gas Co. 47
Glass, Paints, etc.—Williams 22
Great Northern Railway 7
Great Southern Railways Co. 16
Heat, Light—E.S.B. 59
Iron, Steel, etc.—Thos. Heiton and Co., Ltd. ..... 13 & 219
Polishes—Nugget Polish Co. 6
Ranges, etc.—J. J. O'Hara and Co., Ltd. 62
Shearing Machines—Cooper Stewart Engineering Co. 35
Scientific Instruments—Dixon and Hempenstall 60
Stationery—Eason and Son 41
Sports Goods—J. W. Elvery and Co., Ltd. 3
Tailoring—E. and W. Seale, Ltd. 2
The Irish Times, Ltd. 53
Tweeds, etc.—Gaeltarra Eireann 37
Veterinary Medicines—Day, Son, and Hewitt (Ireland), Ltd. 58
Whiskey—John Power and Sons 5
Woollen Goods—Providence Woollen Mills 17
Wallpapers, etc.—Thos. Dockrell, Sons and Co. 57

MAIN HALL ANNEXE.

Baths, etc.—Baxendale and Co., Ltd. 72
Dentifrices—Kolynos (Sale), Ltd. 81
Furniture—Noyek and Sons, Ltd. 113
Garden Seeds, etc.—Alex. Dickson and Sons (Dublin), Ltd. 96
Mirrors, Glass, etc.—The Dublin Glass and Paint Co. 117
Pictures—V. Waddington 70
Sawmill Products—Castle Macgarrett Industries 180
Building—Peamount Industries 68

FACING JUDGING RING.

Furniture—Todd, Burns 123
Minerals—M.W.D. Co. 122

MACHINERY PADDOCK.

Agricultural Machinery—Wexford Engineering Co., Ltd. 132
Agricultural Machinery — Dairy Engineering Co. 149
Agricultural Machinery—Ransomes, Sims and Jefferies 127
Agricultural Machinery—T. McKenzie and Co. 167
Agricultural Machinery—P. Pierce and Co. 128
Agricultural Machinery—International Harvester Co. 170
Bricks—Slane Brick Co. 179
Cement—Chas. Tennant and Co. ... 177
Asbestos Cement 206
Cookers (A.B.)—H. Evans and Sons 142
Cookers—Smith and Wellstood (Essex) 164
Coverbond, etc.—Thomas Pearson and Co., Ltd. 147
Creamery Machinery—Irish Agricultural Wholesale Soc., Ltd. 171
Cruisers—H. B. Hammond 184
Eggs, Poultry, etc.—Knocknagarm Poultry Farm, Curragh 199
Electrical Appliances—Kelly and Shiel, Ltd. 182
Furniture and Woodwork—Irex Industries 189
Garden, Seeds, Furniture, etc.—Drummond and Son 143
Garden, Seeds, Furniture, etc.—W. Watson and Son 198
Motors—W. F. Poole and Co. 203
Motors—McCairns 192
Motors—Buckley Motors 216
Motors—Henry Ford and Son ..... 166 & 194
Motors—Barnew Motor Co. 212
Stores, Paints, etc.—Musgrave, Ltd., A. H. 165
Tiles—Weatherwell Tile Co. 183
"Waico" Trucks and Harrows ... 131 & 204

IRISH INDUSTRIES HALL.

Batteries—Ever Ready 234
Building—Hammond Lane Foundry 251
Biscuits—W. and R. Jacob 280
Cigarettes—W. D. and H. O. Wills 263
" John Player and Sons 279
" W. Clarke and Son... 269
" P. J. Carroll and Co.... 271
Cheese—Mitchelstown Creameries.. 257
Chemical Preparations—Irish Pharmaceuticals, Ltd. 266
Chocolate—Chocolat Tobler (Ireland), Ltd. 275
Clothing—John Barran and Sons... 245
Electric Bulbs—Solus Teoranta..... 247
Food Products—Chef Products (Ireland), Ltd. .. 275
" Crosse and Blackwell (Ireland), Ltd. 275
Fireplaces—M. L. Byrne 258
Glassware—Irish Glass Bottle Co. 248
Hosiery—Bradnola Hosiery Mills (Dublin), Ltd. 260
Jams, etc.—Lamb Bros. 262
" Williams and Woods... 275
Mattresses—Hilton Bros. 255
Paints—Berger and Sons 228
" Harrington, Goodlass Wall 265
Pottery—Carrigaline 259
Printing—Browne and Nolan, Ltd. 281
Sauces, Spices, etc.—Goodalls of Ireland, Ltd. 233
Soaps, etc.—Crean and Sons (1936), Ltd. 264
Tyres, Footwear, etc.—Irish Dunlop Co., Ltd. 253
Calor Gas—McMullans (Calor Gas), 1937, Ltd. 237
Cookers, etc.—A. G. and N. Bogan 241
Ropes and Twine—Irish Ropes, Ltd. 272

SERPENTINE HALL.

Austin Commercial Vehicles—Lincoln and Nolan, Ltd. 285
Cookers—Woods, Ltd., N. 292
Garden Seeds, Furniture, etc.—Whitehall Nurseries 292

THE GOOD PRICES CONTINUE

HEREFORD JERSEY AND PIG SALES

MONEY FOR PEDIGREE AT SPRING SHOW

WHEN the sales were resumed by Messrs. Gavin Low, Ltd., at Ballsbridge yesterday, Herefords and Jerseys were sold at good prices.

Major J. Aylmer paid the best price of the day (80 gns.) for Mr. James E. Kennedy's Johnstown Lassitude, a first prize-winning Hereford heifer, sired by Castlecoote Armada; this animal was reserve for the Hereford Challenge Cup on Tuesday. Other prominent purchasers of Herefords were Mr. S. O. McCabe, of Belfast, and Dr. E. T. Freeman, of Fitzwilliam square, Dublin.

The Howth Demesne representative paid the best price in the Jersey section (56 gns.) for Mr. J. H. Wilson's Ardmore Charm, winner of the Jersey Challenge Cup and first prize winner among the Jersey cows (in milk). Mr. H. B. Fottrell was another leading purchaser of Jerseys.

The best price at the pig sales (37 gns.) was paid by Mr. Liam Fraher for the Rev. Brother Jarlath Edward's sow, Mount Bellew Queen 145.

HEREFORDS

	Gns.
James E. Kennedy's Johnstown Lassitude to Major J. Aylmer, Kilcock	80
The Rev. Britain Lougheed's Springtime of Clashawaun to O. McCabe, Belfast...	65
Lady Frances Murphy's Merle 2 to Mrs. Considine, Pallasgreen, Co. Limerick...	56
James E. Kennedy's Johnstown Buttercup to Dr. E. T. Freeman, Fitzwilliam square, Dublin	50
James E. Kennedy's Johnstown Snow Queen to Dr. E. T. Freeman	47½
Daniel J. Mahon's Night Star 2 to S. O. McCabe	32
Cornelius Kennedy's May Blossom 3 to T. Morris, Wellington Bridge, Wexford	32
Daniel Mahon's Warbler's Maid 3 to T. Morris	28
Charles Duncan's Hartwell Snowmaid to T. W. Westrop-Bennett, Kilmallock	23
Cornelius Kennedy's Lady Day to Michael Corcoran, New Ross	21
William W. O'Beirne's Killenlon 8 to A. E. Jeffers, Midleton	21
William W. O'Beirne's Adelaide Cow Slip to Mrs. E. H. Bridcoe-Talbot, Banaghen	22
Cornelius Kennedy's Merry Mona to J. Thompson, Rathvilly, Co. Carlow	47½
Mrs. A. D. Smyth's Lovely to Howth Demesne	31
John McCalding's Mildred to Howth Demesne	32
John McCaldin's Snowdrop to H. B. Fottrell, Castleknock	34
J. H. Wilson's Ardmore Charm to Howth Demesne	36
J. H. Wilson's Carrick Bouquet to H. B. Fottrell, Castleknock	23
Alfred Werner's Rockmount Yuliana to Paul O'Flynn, Cork	25

PIGS

Capt. R. H. Fowler's Rahinston Basil to J. Kearns, Santry	10
E. J. Clarke's Aghamarta Masterpiece 33 to J. Kearns	10
V. Corcoran's Ikerrin Lion 12 to Dr. Eustace, Hillside Farm, Glasnevin	10
The Rev. Brother Jarlath Edward's Mount Bellew Prince George 64 to Hanbery and Patterson, Dublin	11½
Capt. R. H. Fowler's Rahinston Basil 3 to Major Hamilton, Dunboyne	15
P. Kinsella's Bell Emperor to A. C. Drought, Birr	10½

SOWS.

E. J. Clarke's Aghamarta Primrose 36 to Lieut.-Col. R. T. G. Lowry, Pomeroy	18
E. J. Clarke's Aghamarta Queen 145 to Robert H. Gibney and Sons, Banbridge..	16
The Rev. Brother Jarlath Edward's Mount Bellew Queen 145 to Liam Fraher, Bruff	37
P. Kinsella's Bell Girl to J. H. Steacey, Gorey	12½
P. Kinsella's Bell Lass to A. G. Ringwood, Kilkenny	13
E. J. Clarke's Aghamarta Primrose 37 to R. H. Gibney and Sons	15
Capt. R. H. Fowler's Rahinston Nancy 30 to J. H. Steacey	15
Capt. R. H. Fowler's Rahinston Nancy 31 to S. C. Ross, Glasslough	14½
The Rev. Brother Jarlath Edward's Mount Bellew Queen 71 to James Cunningham, St. Columban's College, Navan	14½
The Rev. Brother Jarlath Edward's Mount Bellew Queen 69 to W. Ryan, Stillorgan	17½
The Rev. Brother Jarlath Edward's Mount Bellew Queen 70 to T. F. O'Toole, Carbery	15
Mrs. M. Gibbon's Sleedagh Nellie 17 to Mr. Feard, Thurles	17
Mrs. M. Gibbon's Sleedagh Nellie 19 to W. Ryan	14
Mrs. M. Gibbon's Sleedagh Nellie 20 to the Hon. Mrs. Dunsany	15
P. Kinsella's Bell Empress 2 to Mr. Wilkie, Dalkey	13½
Lamb Brothers' Greenstown Lassie 4 to R. B. Scott, Ballina	12½
E. J. Clarke's Aghamarta Buttercup 55 to W. A. Burgess, Tullow	14
E. J. Clarke's Aghamarta Primrose 38 to W. A. Burgess	14½

The Royal Dublin Society Show Premises were disinfected with Jeyes' Fluid by Jeyes' Sanitary Compounds Co. (S.E.), Ltd., Dublin. —(Advt.)

ATTENDANCE AT THE SPRING SHOW

Visitors to the Spring Show at Ballsbridge yesterday included:—

A—Major J. Aylmer, Mrs. H. Allberry, Mrs. A. S. Armstrong, W. Allison, J. Algar, Mrs. A. Adams, W. M. Anderson, F. Atock.

B—Sir Edward Cosy Bigger, Mrs. C. H. Bloo, Mr. and Mrs. M. J. Buckley, P. M. Black, S. B. Biggs, Mr. Alison, Mrs. L. M. Beers, Mrs. J. D. Bennett, R. C. Booth, M. J. Byrne, Major D. Began, the Rev. M. Blake, C.C.; Professor B. M. Butler, A. C. B. Bewley, Mrs. G. R. Buckley, Mrs. J. W. Britain, Miss B. Boydell, the Very Rev. M. P. Boylan, P.P.; Mr. and Miss Le Cesne Byrne.

C—The President of University College, Dublin (Professor A. W. Conway), P. D. Cullinan, Mrs. F. M. Cooke, D. Carton, Mrs. D. Carton, A. L. Connor, C. G. Carson, Mrs. O. Croshaw, Miss M. J. Coll, A. Collins, Mrs. A. Conan, Mr. and Mrs. J. H. Clark, Captain J. A. Cooke, Captain and Mrs. Corballis, Mrs. J. A. Costello, T.D., W. T. Cosgrave, T.D.; Captain C. J. Clibborn.

D—Major de Courcy-Wheeler, Captain G. V. Deane-Drake, E. J. Donovan, Mrs. M. Darling, Miss R. Dowse, S. Dennard, D. L. Dunne, R. Day, the Rev. R. S. Devane, S.J., R. Davys.

E—The Rev. Brother Jarlath Edwards, M. D. Elvery, W. R. Eason Mr. and Mrs. St. Leger Evans, Mrs. G. N. Edwards.

F—Lord and Lady Farnham, Lady Franks, Lady French, Lady Fingall, Dowager Lady Fingall, Lady Eva Forbes, Commandant R. J. Feely, E. T. Fowler, Mrs. R. H. Flint, Mrs. W. P. Fay, Mrs. E. A. Fowler, B. Fitzsimon, Captain A. M. Fitzgibbon, A. Fetherstonhaugh, the Rev. L. Fletcher, Dr. E. T. Freeman, Captain J. E. Fitzpatrick.

G—The Belgian Minister (M. Maurice Goor), Sir Basil and Lady Goulding, Mr. and Mrs. G. F. Gillespie, G. L. de S. Greenshaw, Miss E. M. Gildea, Mrs. J. R. Gandy, S. Gordon, Mrs. R. E. Gibson, D. Gore-Hickman, Judge and Mrs. Gleeson.

H—Lady Hemphill, Lieutenant-Colonel J. H. Hallows, C. Harvey, Miss Harding, Lord Holmpatrick, M. Hamilton, J. J. Hassett, H. K. Hiffe, J. J. Halpin, E. C. Handcock, Mrs. E. M. Healy, Miss G. Healy, Miss O. Hamilton, R. M. Hilliard, Lieutenant-Colonel R. W. G. Harrison, Mrs. A. V. Henry, Colonel and Mrs. Harvey-Kelly, Mrs. C. Heron, Dr. and Mrs. R. Hayes, Brigadier-General D. T. Hammond, S. Hartney.

I—The Rev. J. A. H. Irwin and Mrs. Irwin, Mrs. V. Irwin.

J—Mons. P. Justice, Mrs. Johnston, C. E. Jacob, Miss H. E. Jennings, G. V. Jacob, Mrs. C. Jolley, the Misses A. and M. Jolley, Sealy Jeffares, Mrs. Wybrants Johnston.

K—The High Commissioner for Canada and Mrs. Hall Kelly, Dr. Henry Kennedy, J. Kernohan, M. Kilroy, D. Kinsella, T. H. Kellett, Mrs. A. L. Keating, Miss M. King, Mrs. J. M. Keane, H. A. Kelly, V. Kennedy, A. Keogh-Nolan, L. J. Kettle, E. J. Kissane, H. D. Kennedy, Mr. and Mrs. M. Keady.

L—Lord and Lady Longford, B. R. Le Fanu, H. M. Little, Mrs. G. Lillis, Dr. R. R. Leeper, A. R. Laprg, Dr. T. J. Lydon, Dr. Mary Lydon, R. Lanigan-O'Keefe.

M—Lord and Lady Talbot de Malahide, the Marchese Malaspina Dr. and Mrs. J. C. Martin, C. F. Masterson, Mrs. M. Masterson, Mr. and Mrs. P. J. Moran, K. Moore, Mr. Martin Malone, J. A. Murphy, W. S. Masterson, M. Murphy, Mrs. Kingsley Meeke, Mrs. J. K. Murphy, Rev. J. J. Mathews Mr. and Mrs. T. W. Murphy, Miss S. Mansfield, Miss E. Mansfield, Miss A. Moorhead, Mrs. M. K. Matterson, Dr. R. F. R. Moore, Mrs. Kingsmill Moore, Rev. T. I. Mulcahy, S.J.; Dr. G. A. Moorhead, Mr. Justice Conor Maguire and Mrs. Maguire.

N—D. McCreedy, Mrs. W. J. McClennahan, C. H. McComas, K. M. K. McDonnell, R. McKeever, Mrs. O. T. McWilliams, M. P. McCracken, Mrs. M. F. McKeever, Mrs. F. McDonnell, Mrs. V. C. McVilly, Mrs. Sean MacEntee, Mrs. C. J. McDonnell.

N—Mrs. A. J. Nicholson, Lady Nugent, Mrs. North, Miss Norma North, Mrs. W. Nesbitt, Dr. and Mrs. M. Nolan.

O—R. O'Reilly, Captain W. J. Odlum, Captain H. R. Osborne, Lady O'Loughlen, Mrs. J. J. O'Reilly, Mrs. Olley, Mr. M. O'Brien, Mrs. V. Orpen, O'Keeffe, Mrs. J. J. O'Connor, C. Odlum, Judge and Mrs. O'Brien, Mrs. Donal O'Sullivan.

P—Viscount Powerscourt, K.P., W. F. Prendergast, A. A. Perceval, R. Pack-Beresford, Mrs. Perry, Mrs. F. Pim, Mr. and Mrs. F. Phelan, L. Paul, W. P. Pearson, Captain J.

PUBLIC AMUSEMENTS.

GAIETY THEATRE.
THE RATHMINES AND RATHGAR MUSICAL SOCIETY present
TO-NIGHT and SATURDAY, at 8:
"RUDDIGORE."
SATURDAY MATINEE, at 2.30:
"THE SORCERER,"
PRECEDED BY COX AND BOX.

NEXT WEEK:
PERSONAL VISIT OF
MISS ELIZABETH ALLAN,
FAMOUS STAGE and SCREEN STAR, in
HER LATEST LONDON COMEDY SUCCESS
"PUNCH WITHOUT JUDY."
By MAX CATTO.
Box Office Open Daily from 10 a.m. to 9 p.m.

OLYMPIA THEATRE.
6.40. ..... TWICE NIGHTLY ..... 9.0.
THE FAMOUS RADIO REVUE,
"ANYTHING MAY HAPPEN,"
Starring NOEL PURCELL,
EVA TONER, JIMMY HARVEY,
EILEEN MARMION, REG. DALY,
PHILIP DORE,
10. ANYTHING MAY HAPPEN GIRLS. 10.
Box Office Open 10.0-4.30. Tel.—22962.

ABBEY THEATRE. AT 8.15.
THE GLORIOUS UNCERTAINTY,
By BRINSLEY MacNAMARA.
Box Office, 10.30 to 6. 'Phone 44505.

GATE. 'Phone 44045.
NIGHTLY at 8.15.
"SEA CHANGE,"
A Play about Shelley, by Christine Longford.
"A very charming play."—*Irish Times.*

METROPOLE. CONTINUOUS. 2 o'c. to 11.
ALLAN JONES, MARY MARTIN, in
"THE GREAT VICTOR HERBERT,"
With WALTER CONNOLLY.
SHOWING AT 2.40, 5 o'c., 7.10 and 9.30.

GRAFTON Continuous, from 2 to 11. Daily at 2.30,4.45,7.0,9.15.
EDWARD G. ROBINSON and JEAN ARTHUR in
"PASSPORT TO FAME."

CORINTHIAN TO-DAY: 2.30 to 11 p.m.
"LIFT IN DARKNESS." Sidney Toler and Harold Huber. At 2.35, 5 o'c., 7.25, 9.50. Also "THE HONEYMOON'S OVER." Stewart Erwin, Majorie Weaver. At 3.55, 6.20, 8.45.

THEATRE DE LUXE.
Dublin's Super Cinema ...3.30-11.0...Camden St.
JANE WITHERS—LEO CARRILLO, in
"CHICKEN WAGON FAMILY."
"HEAVEN WITH A BARBED WIRE FENCE."

WHITSUN DANCES AT
LARAGH HOUSE,
SATURDAY ..... 9-2 MONDAY ..... 9-1.
Tickets 8/6 (including Supper).
Evening Dress.
RED TIGERS BAND.
'Phone—Glendalough 4.

THEATRE ROYAL.
ADOLPHE MENJOU in "THAT'S RIGHT—YOU'RE WRONG." SUPERB SHOW. with ELSIE BOWER.
At 2 o'c., 4.30, 7 o'c., 9.30. At 3.30, 6 o'c., 8.30.
SUNDAY NEXT. BOOK NOW FOR 8.30 SHOW!
The Technicolour Miracle!
CLAUDETTE COLBERT, HENRY FONDA, ARTHUR SHIELDS, in
"DRUMS ALONG THE MOHAWK,"
WITH AN OVERFLOWING CAST OF 1,000's AND DAZZLING STAGE SHOW!
BOOK NOW FOR CARL ROSA OPERA CO. COMING MAY 20th. Early Booking Advisable! European Premiere! MAY 26th. James Cagney, Pat O'Brien, George Brent, in "THE FIGHTING 69th."

REGAL ROOMS CINEMA. At 2.25, 4.45, 7.5, 9.25.
The Dramatic Sensation of All Time!
John Garfield, Priscilla Lane, Alan Hale, in
"DUST BE MY DESTINY."
Book now for 8.30 Sunday Show!

THE GREEN. TO-DAY at 2.40, 4.50, 7.0, 9.10.
GARY COOPER, "THE REAL GLORY." DAVID NIVEN.
Mats. till 5 p.m., 8d., 1/4. Eves., 9d., 1/-, 1/4, 1/9.

PAVILION DUN LAOGHAIRE. Con. 3.0 to 10.30 p.m.
BETTE DAVIS,
MIRIAM HOPKINS, GEORGE BRENT in
"THE OLD MAID."

REGENT Madeleine Carroll in "HUSBANDS OR LOVERS?"
BLACKROCK. Also "Always in Trouble."

ROYAL DUBLIN SOCIETY.
SPRING SHOW
AND
INDUSTRIES FAIR,
AT
BALLSBRIDGE,
TO-DAY.
ADMISSION 2/-.
(INCLUDING JUMPING ENCLOSURE)
CHILDREN 1/-.
Catering by Mrs. Lawlor and Sons, Naas.

R.D.S. SPRING SHOW.
BE SURE TO SEE THE GENERAL DISPLAY OF
WINCHARGER LIGHTING EQUIPMENT,
WITH WORKING MODEL.
STAND NO. 182,
MACHINERY ENCLOSURE.
KELLY & SHIEL, LTD.,
48 FLEET STREET, DUBLIN.

FUEL-SAVING
KITCHEN RANGES,
GRATES AND TILES,
MAGUIRE & GATCHELL, LTD.
DAWSON STREET, DUBLIN.

SAVOY. At 2.55, 5.10, 7.25, 9.35.
THE STOP TRAFFIC COMEDY!
JOAN BENNETT, ADOLPHE MENJOU, in
"THE HOUSEKEEPER'S DAUGHTER."
Book now for 8.30 Sunday Show!

CAPITOL.
LUPE VELEZ and LEON ERROL in
"MEXICAN SPITFIRE."
Showing at 3.35, 5.34, 7.35, 9.46.
ALAN MARSHALL and BARBARA READ, in
"MARRIED AND IN LOVE."
Showing at 2.10, 4.21, 6.32, 8.43.
LUNCH AT THE CAPITOL RESTAURANT.

ASTOR.
TO-DAY, 2 o'c. to 11 o'c. CONTINUOUS.
DICK POWELL : RUBY KEELER : PAT O'BRIEN
IN
"FLIRTATION WALK."

CARLTON. BOOK NOW FOR SUNDAY NIGHT.
CLIVE BROOK,
IN THE ROMANTIC EMOTIONAL COMEDY,
"RETURN TO YESTERDAY."
Showing at 2.5, 4.35, 7.10 and 9.40.
Also "JAIL BIRDS."
Starring ALBERT BURDON in the Comedy Smash Hit.
Showing at 3.20, 5.40 and 8.25.

ADELPHI. SHOWING AT 2.5, 4.20, 6.35 and 8.50.
RETAINED SECOND WEEK.
CAPRA'S GREAT ACHIEVEMENT.
"MR. SMITH GOES TO WASHINGTON,"
Co-Starring JEAN ARTHUR JAMES STEWART.
Booking for Sunday Night from 2 p.m. To-day.

"I always send my best things to
IMCO"
—FILTRATION CLEANING
—of course

HANDCOCK HOUSE SPORTS PRIZES
ARE REAL TROPHIES.
UNIQUE PRIZE SERVICE.
17 FLEET STREET, DUBLIN.
SEE STAND, SPRING SHOW, 229.

PUBLIC NOTICES.

ANNUAL MISSIONARY MEETINGS,

SYNOD WEEK,
MAY 6th-10th, 1940.

For Special Preachers on behalf of the different Societies on Sundays, May 5th and 12th, see the Saturdays' papers.

TO-DAY (FRIDAY).
Hibernian Church Missionary Society.

8 a.m.—Holy Communion in the Chapel of Trinity College.
9.15 a.m.—Meeting in the Graduates' Memorial Hall, T.C.D.
Chairman—His Grace the Archbishop of Dublin.
Rev. Preb. W. Wilson Cash, D.D., D.S.O. (Chaplain to the King and Gen. Sec. of the C.M.S.).
3 p.m.—ANNUAL MEETING, 35 Molesworth street.
Chairman—Lieut.-Col. Lord Farnham, D.S.O.
Rev. Dr. W. Wilson Cash.
Mrs. John G. Bird (Chekiang, China).
8 p.m.—PUBLIC MEETING, 35 Molesworth street.
Chairman—Rev. Canon T. B. Brown (Precentor of Down, and Chairman of H.C.M.S. in Down, Connor and Dromore).
Rev. Dr. W. Wilson Cash.
Miss Janet Woodroffe (Iran).

Hibernian Bible Society.

8 p.m.—LANTERN LECTURE, The Men's Institute, Kingstown.
"THE BIBLE IN THE ISLANDS OF THE MEDITERRANEAN."
Rev. W. H. Rainey (British and Foreign Bible Society's Gen. Sec. for Western Europe).
Chairman—Rev J. E. Tomlinson.

GREAT SOUTHERN RAILWAYS.

NOTICE is hereby given that all LUGGAGE and PARCELS found in the Company's Carriages, and GOODS, BICYCLES, etc., left unclaimed or refused by Owners or Consignees at the stations on the Company's Railway prior to 1st July, 1939, will, on Friday 17th May, 1940 at 12.0 noon, be SOLD BY PUBLIC AUCTION at 8 MERCHANT'S QUAY, if not removed from Kingsbridge, Westland Row or North Wall, where they are now, on or before the 14th May, 1940.

CORPORATION OF DROGHEDA.
NOTICE OF CHANGE OF DATE OF 12th OF MAY FAIR.

Owing to the 12th of May Fair falling on Whit Monday, Notice is hereby given that the Fair will be held on
TUESDAY, the 14th MAY instant.
By Order.
J. CARR, Town Clerk.
Town Clerk's Office, Court House, Drogheda, 8th May, 1940.

CROWN AGENTS FOR THE COLONIES.
COLONIAL GOVERNMENT APPOINTMENTS.

Applications from qualified candidates are invited for the following post:—
ASSISTANT ENGINEER

Required for the Drainage and Irrigation Department, Malaya, for three years, with possible permanency. Salary $400 a month, rising by annual increments of $25 a month to $800 a month. (The Government rate of exchange is now 2s. 4d. to the dollar.) A Children's allowance is payable to married officers with children. Free passages, and, if married, for wife and family, not exceeding four persons. Liberal leave on full salary. Candidates, age 23-26, must be Corporate Members of the Institution of Civil Engineers or hold an engineering degree recognised as granting exemption from Sections A and B of the A.M.I.C.E. Examination, and have had at least two years' experience on engineering works after taking degree or completing articles, at least one year of which should have been spent in a drawing office.
Apply at once by letter, stating age, whether married or single, and full particulars of qualifications and experience, and mentioning this paper, to the Crown Agents for the Colonies, 4 Millbank, London, S.W.1, quoting M/9316.

PATENTS.
A PROCESS OF AND APPARATUS FOR CONVERTING CELLULOSE AND THE LIKE INTO SUGAR. Irish Patent No. 10292.
The Proprietor of the above Patent is prepared to enter into working arrangements whereby this Invention may be exploited in a commercial manner in Eire, and for this purpose he is willing to grant Licences on a royalty basis. Particulars obtainable from
CRUICKSHANK and CO.,
Registered Patent Agents,
13-15 DAWSON STREET, DUBLIN.

PATENTS.
TREATMENT OF COFFEE BEANS. Irish Patent No. 11224.
The Proprietor of the above Patent is prepared to enter into working arrangements whereby this Invention may be exploited in a commercial manner in Eire, and for this purpose he is willing to grant Licences on a royalty basis. Particulars obtainable from
CRUICKSHANK and CO.,
Registered Patent Agents,
13-15 DAWSON STREET, DUBLIN.

ADVERTISEMENT INDEX

	Page		Page
Amusements	6	Legal Notices	6
Apartments	12	Machinery	12
Auctions	12	Medical Appointments	2
Business Premises	12	Miscellaneous	12
Cattle, Live Stock	12	Money & Partnership	2
Contracts	1	Motor Matters, etc.	2
Dogs	12	Music, Pianos	12
Dress	12	Nursing Homes, etc.	12
Education, Tuition	2	Opticians	12
Employment Wanted	2	Photography	12
Furniture	12	Public Notices	12
Furs	12	Prams	12
Garden	12	Public Notices	6
Government Notices	6	Schools and Colleges	1
Hotels	1	Seaside and Country	12
Houses and Lands for Sale	12	Shooting, Sporting	12
Houses and Lands Wanted	2	Situations Vacant	2
Houses to Let	12	Specific Articles	12
Legal Appointments	12	Welsh Notices	12

Telephone No. 76858

GOVERNMENT NOTICES

BREAD (REGULATION OF PRICES) ACT, 1936.
STANDARD PRICE OF FLOUR ORDER.

The Minister for Supplies has made an Order under the above Act fixing the standard price of Flour for the purposes of the Act at 51/- per sack of 280 lbs. This Order comes into force on the 13th May, 1940. The effect of the Order is that the maximum price of batch bread is increased to 1/- per 4 lb. loaf delivered, or 11d. if taken in a baker's shop. Copies of the Order will be on sale at an early date.
JOHN LEYDON, Secretary.
9th May, 1940.
Dept. of Supplies, Ballsbridge, Dublin. W.H.Co.
26/Z.2535.

FACTORY AND WORKSHOP ACTS, 1901-1920.

Notice is hereby given, in pursuance of Section 80 of the Factory and Workshop Act, 1901, that the Minister for Industry and Commerce proposes to make Regulations in respect of
(a) the handling of imported hides and skins whether dry or salted, and
(b) the liming and tanning of raw hides and skins (including the retanning of tanned or partly tanned hides or skins) and processes incidental thereto
in any factory or workshop or any place to which the provisions of Section 79 of the Act apply.
Copies of the Draft Regulations may be obtained on application at the offices of the Department of Industry and Commerce, 51 Dawson street, Dublin. Any objections with respect to the Draft Regulations by or on behalf of any person affected thereby must be sent to the Minister for Industry and Commerce within 30 days after the date of this notice. Every such objection must be in writing and must state—
(1) the Draft Regulations as portions of Draft Regulations objected to;
(2) the specific grounds of objection; and
(3) the omissions, additions or modifications asked for.
R. C. FERGUSON, Secretary.
Department of Industry and Commerce.
10th May, 1940.
26/Z.255. W.H.Co.

GOVERNMENT PUBLICATIONS OF SPECIAL INTEREST TO FARMERS.

Title	Post Free. s. d.
Eighth Annual Report of the Minister for Agriculture 1938-9	2 9½
Register of Graded (Non-Pedigree) Dairy Shorthorn Cattle, Vol. VI.	6 6
Register of Pure-bred Dairy Cattle, Vol. VI	4 4½
Potato Growing for Seed Purposes (Revised and Enlarged Edition)	2 11
Instruction in Bee-Keeping (New and Revised Edition)	1 9
Cookery Notes	0 7½
The Management of a Cottage Garden	0 5½
Farmer's Account Book	1 4½
Memorandum and Specimen of Farm Accounts in connection with the Farmer's Account Book	0 7½

Published by the Stationery Office.
Obtainable from the Government Publications Sale Office 3/4 College street, Dublin, or Sandymount Hall, Spring Show.
25/Z.2491. W.H.Co.

The Irish Times

FRIDAY, MAY 10, 1940.

NEWS SUMMARY

IRELAND

When the financial resolutions were discussed in the Dail yesterday, Opposition deputies viewed with some alarm the continued increases in expenditure and taxation.—(Page 7.)

Mr. Cosgrave, Fine Gael leader, stated in the Dail yesterday that, in view of Mr. de Valera's broadcast statement on the state of the country, his party would not contest the West Galway by-election.—(Page 7.)

In the absence through illness of the Provost of Trinity College, yesterday the annual report and financial statement of the Representative Church Body was submitted to the General Synod of the Church of Ireland by Sir John Keane, Bart.—(Page 7.)

ABROAD

It is stated that the French Cabinet may be reformed.—(Page 8.)

The possibility that Herr Hitler now is considering withdrawing to a large extent from Norway is being discussed.—(Page 7.)

SPORTING

At Powerstown Park yesterday Bright Child won the Waterford Plate, Senville the Tipperary Plate, Spirit Level the Champion Steeplechase, Meadow Fescue the Limerick Plate, Park Knight the Clonmel Steeplechase, and Main Guard the Sportsman's Plate.—(Page 10.)

At Woore yesterday Takvor Pacha won the Dobson Handicap Steeplechase.—(Page 10.)

FINANCIAL

Except in the case of gilt-edged, which rallied well to close on a firm note, prices pursued an irregular course in the London Stock Markets yesterday.—(Page 11.)

Britain's Crisis

The British Parliament has adjourned until May 21st, in spite of the efforts of certain members to keep it in session; but the Chief Government Whip has undertaken that the House will be called together without delay if occasion should arise. During this short recess important events are expected. Wednesday night's division came as a surprise to many who believed that the Prime Minister could rely absolutely on the loyalty of his party; and the attitude of the British Press makes it abundantly clear that Mr. Chamberlain has lost a great deal of ground in the country. The younger elements throughout Great Britain have begun to revolt against his leadership. Out of the forty-four members of the Conservative Party who went into the Lobby against the Premier on Wednesday night were eighteen young men in uniform; and there can be small doubt that the nation as a whole is beginning to feel that the conduct of the war under Mr. Chamberlain's guidance leaves much to be desired. He was forgiven for Munich, because he certainly postponed the war for twelve months, thus giving Great Britain and France an opportunity to repair the breaches in their defences which became so obvious in September, 1938. His vigorous defiance of Herr Hitler last September made him a popular figure throughout the British Commonwealth, and only a few weeks ago his position as Premier seemed to be impregnable. Then came Norway and Herr Hitler's missing of the 'bus. When the British Navy cleared Narvik Fjord there was jubilation in every corner of the Commonwealth. Next to Mr. Winston Churchill, the Prime Minister was the most popular man in Great Britain, and the spirit of optimism which informed his speeches gave fresh heart to the British nation. The disappointment, therefore, was all the greater when the people were forced to realise that the expedition to Norway had been a failure, and that Great Britain had suffered a serious loss of prestige. Not unnaturally, popular resentment focussed itself on the personality of the Prime Minister, who, as head of the Government, must shoulder most of the blame for the Norwegian *débâcle*.

There can be no doubt at all that the mass of the British people is dissatisfied with the conduct of the war. There is a general feeling that the Government has not been sufficiently energetic, that it has been inclined to regard events with complacency, and that not only the Prime Minister, but several of his Ministers no longer can be trusted to give the British nation the leadership which it demands in a time of grave crisis. Will Mr. Chamberlain resign? Obviously matters cannot be allowed to remain as they were before Wednesday's debate. Mr. Chamberlain still can rely on the Conservative Party machine to provide him with a reasonably safe majority in the House of Commons; but his Government seems to have lost the confidence of the country as a whole, and certain changes have become imperative. There are several possibilities. One—the most obvious—is that Mr. Chamberlain should resign and either leave the Government altogether or accept office under another Prime Minister. The names of Viscount Halifax and Mr. Winston Churchill have been mentioned; but both are open to criticism—that of Lord Halifax because he is a member of the House of Lords, and that of Mr. Churchill because he shares with Mr. Chamberlain the odium that has been caused by the failure of the Norwegian expedition. Another candidate for the Premiership is the veteran Mr. Lloyd George, who, although approaching eighty years of age, retains much of the vigour and driving force that brought him into power during the last war. Is it possible that, like Cincinnatus, this wonderful old man may be recalled from his Surrey farm to lead the British people once again to a victory that seems to be slipping from their grasp? A possible alternative to Mr. Chamberlain's immediate resignation is the drastic reconstruction of his Cabinet. It was suggested yesterday that he might offer his formal resignation to the King, who would invite him to form a new Government. In this way he would be able to get rid of those Ministers against whom public criticism is fiercest.

In our opinion, the most likely solution of the problem is the formation of a National Government, which will include representatives of all three parties in the House of Commons. Yesterday Mr. Chamberlain received Mr. Attlee, Leader of the Labour Party, and Mr. Arthur Greenwood, Deputy Leader, at No. 10 Downing street, where, in the presence of Lord Halifax and Mr. Churchill, he discussed the situation with them for three-quarters of an hour. During the Whitsun recess the annual Labour Conference will be held in England, and it is more than likely that Labour's attitude will be dictated largely by the views of the delegates to this assembly. The Labour Party in Great Britain is just as anxious to win the war as any other party. Indeed, during the early stages of the struggle Mr. Arthur Greenwood's speeches were an inspiration to the whole British people. If they are invited to join the Government, the leaders of the Labour Party almost certainly will accept, but it is doubtful that they will agree to serve under the Premiership of Mr. Chamberlain. Rightly or wrongly, the Labour Party takes the view that Mr. Chamberlain is not the man to lead a great nation in a time of dire peril. This view is shared by the Liberals, as well as by many of the younger Conservatives. Wednesday's debate not only threw a vivid light upon the conduct of the war under Mr. Chamberlain's leadership; it also recalled all the hesitancy, the fumbling and the lack of decision that marked the Munich period. Nobody doubts Mr. Chamberlain's singleness of purpose, his patriotism, or his strength of will. It is felt, however, that he has surrounded himself with a group of elderly gentlemen who are in no way fitted to match their wits against those of the present leaders of Germany. Furthermore, it is felt that Mr. Chamberlain himself lacks the qualities of imagination and initiative that are so essential in time of war. The events of the next few days will be fateful for the British people.

A Patriotic Gesture

Mr. Cosgrave dropped what inevitably will be called a "bombshell" when he told Dail Eireann yesterday afternoon that his party did not intend to contest the by-election in West Galway, or to move the writ required for the by-election in Kilkenny. The House was taken completely by surprise. Mr. de Valera asked for time to consider the matter in the light of this sudden development, and the Dail received its second surprise some time later when the Taoiseach himself asked for a writ to be issued. We, too, are surprised at the Taoiseach's reply to the Fine Gael offer, and we are at a loss to understand why in these dangerous times he should reject so generous and so patriotic a gesture. Mr. de Valera, when he spoke to the Irish people over the radio on Wednesday night, told them of a "deadly conspiracy" which exists in this country at the present time, a conspiracy which will not stop even at the crime of murder to upset the constitutional government of the State. He asked for a united front against violence. In the light of that request, and following faithfully to the principle which it always has held—that public order and observance of the public law must be the first concern of any Government—the Fine Gael Party decided not to enter the arena at the elections, and thereby hoped to allay any possible return of the old political bitterness and division which have existed between Fianna Fail and itself. We are at a loss to know why the Taoiseach should have spurned the offer. He asked for a united front, and what more could he desire than that his strongest political opponent should offer him not only peace, but co-operation? Nobody knows better than the Taoiseach what dangers may beset the State. This moment, when all the small nations in Europe are striving for strength and unity, are bracing themselves to defend their precarious freedom, is the very moment that has been chosen by a small group of fanatical men and women to declare a wanton and traitorous war upon the wishes of their own people. Mr. de Valera says that his policy of patience is over. He will tolerate no attack upon the community. The aggressors, however, are small enough in number to be able to move in secret, and he must, as he says, have the country behind him if he is to succeed in preserving the public peace. Mr. Cosgrave has responded generously to the call, and, perhaps, the last has not yet been heard of the Fine Gael offer. If it is accepted—as we hope it will be accepted—a good day's work will have been done. It will foster inevitably between the two great parties that spirit of friendly co-operation which has been a crying need for so long. Might it not be the first step towards a National Government? There is little more than pride now separating Fianna Fail from Fine Gael, and party pride should be swallowed if the country itself is in danger. Mr. de Valera asks for a united front. Mr. Cosgrave has gone half-way to give it to him. Surely the two of them by this time can come to terms; for only be a coalition of their two parties will this country find that unity which it needs.

A New Game

A new game is about to be launched in Southampton, and, although it is a war game, inspired by the most laudable motives, we fear that it is going to cause trouble among players and non-players. As announced by the B.B.C., the object of the new departure is to implement the warnings against war-time gossip, with which the sister island is placarded profusely at the present moment, and it seems to have a semi-official blessing. It may be played by three people or more. Two persons are talking together—perhaps Mr. Robinson and Mr. Ferguson, who have encountered each other in the High street, or Smith, A.B., who is having a friendly pint with Jones, A.B., in one of those quaint back-street hostelries that are such a mixture of the mediæval and the modern—when they find themselves presented with a card by a complete stranger, who quickly fades out of the picture, if possible. One side of the card bears the words: "With the Compliments of the Anti-Gossip League, Ministry of Information," while on the other side is inscribed the query: "Don't you think gossip may be dangerous?" According to the broadcast announcement, "only responsible people will be entrusted with the distribution of the cards," but we hope that, in addition to being responsible, they will be hefty. Gossip may be dangerous, but the presentation of one of those cards to an irascible conversationalist may be attended with even greater risk. It was suggested by the B.B.C. that the card would be slipped coyly into the hand of the gossiper—the idea, apparently, being that while the astonished recipient was reading it, and struggling to find words to express his feelings adequately, the donor would have ample opportunity of escaping. We should imagine that he would have to be a good sprinter in order to get away from the two able-bodied seamen, and we can picture the pleasant streets of Southampton being enlivened considerably by the new game when it is played with zest by all the parties concerned. Peace-loving citizens will be afraid to remark to a neighbour, "Fine day"; for the vagaries of the weather are, theoretically, a jealously guarded secret just now, and, if the people of Great Britain by any chance encounter a fine day, they are supposed to keep quiet about the phenomenon. Many loyal and law-abiding English people, we fear, will rank the new game with the plague of white feathers which a certain type of woman inflicted upon them during the Four Years' War. We cannot be too thankful that nothing on the lines of the Southampton innovation is likely to be attempted in this country. It is the only occasion on which we have found ourselves at one with the G.A.A. in the matter of a "foreign game."

FROM "THE TIMES"

(BY SPECIAL ARRANGEMENT.)

THE DIVISION

The division in the House of Commons on Wednesday night was undoubtedly a serious matter for the Government as at present constituted and organised. It would be quite futile, therefore, to suppose that the division was not decisive in the sense that it was a plain injunction to make drastic changes in the Government, particularly the drastic change of broadening its whole basis, and it would be foolish, indeed, to listen to any flatterers who may wish to pretend that the minority were seduced by a few intriguers, animated by a personal vendetta. After all, members had had a long week-end in their constituencies between the announcement of the Norwegian set-back and the debate, and it is clear that their attitude was formed, among other things, by the feeling which they found to exist in the country . . .

Nevertheless, the desire to see a more truly representative National Government was already quite strong enough to have been brought to a head without any sudden and dramatic challenge to Ministers. Mr. Churchill's acrimonious exchanges with the Labour Party in the closing stages of the debate were only one indication of the risks of such a challenge in making more difficult the formation of such a Government as the country undoubtedly desires. But, now that this desire has been plainly revealed, however clumsily, there must be an answer to it, and the decision of the Labour Party to force a vote in the House of Commons imposes a special responsibility on them to meet it. It is now for them to state, without the heat engendered by public debate, what are their ideas and conditions for taking their share of responsibility for the conduct of the war. The Opposition Liberals have also, no doubt, some contribution to offer, and on the Government side there are also contributions to be made without respect to personalities in order to secure a full reflection of the national will to win. If, as the Prime Minister and Mr. Churchill both contended, the danger has never been so pressing, then the sooner this is done the better.

25 YEARS AGO

From the *Irish Times*, 10th May, 1915.

Germany's Comment.

The German Press spoke like one voice on the Lusitania disaster. According to the *Lokalanzeiger*, the Lusitania, on the order of the British naval authorities had been "guilty of a misuse of the flag" when some weeks previously she had entered Liverpool.

"We can, moreover, wager a thousand to one that she had this time also her holds crammed with abundant supplies of American arms and ammunition, and that these somewhat combustible and explosive objects contributed to the disappearance of the giant ship within twenty minutes." Count Bernstorff had warned Americans at least a week before against travelling on the steamer, and according to the *Cologne Gazette*: "If many and highly-placed Americans perished by the destruction of the Lusitania, we are sorry, but it was their own fault."

The *Vossische Zeitung* says:—The number of victims will be sincerely deplored in Germany, but we rightly repudiate every responsibility for their death on the high seas.

1,500 Dead.

The Admiralty and the Cunard Company now announce that, roughly, fifteen hundred people have lost their lives. It is the heaviest loss of life—exceeding even that in the case of the Titanic disaster—in any single ship in the whole history of ocean voyaging.

MASONIC BOYS' SCHOOL

The half-yearly meeting of the Board of Governors of the Masonic Boys' School will be held at the Schoolhouse, Clonskeagh, on Tuesday morning next, at 9 o'clock, when the report of the scrutineers of the ballot for the election of fifteen pupils will be read and the names of the successful candidates declared. Breakfast will be served at 8.30 o'clock.

THE SUN.

	To-day.	To-morrow.
Rises	5.34	5.33
Sets	9.10	9.11
Lighting-up Time	10.10	10.11

HIGH WATER AT DUBLIN

Morning	1.50	2.25
Evening	2.13	2.51

HIGH WATER AT OTHER PORTS.

	Morning.	Evening.
Ballina	8.30	8.49
Belfast	1.24	1.34
Cobh	8. 5	8.20
Cork	8. 2	8.17
Drogheda	1.39	2. 1
Dundalk	1.35	1.56
Galway	7.46	8. 0
Kinsale	7.51	8. 6
Limerick	9.15	9.30
Sligo	8.29	8.48
Waterford	9.39	9.57
Westport	8.10	8.29

COURT AND PERSONAL

The Duchess of Gloucester visited the Royal Academy Exhibition on Tuesday last.

The Duke and Duchess of Abercorn paid a visit of inspection to the works of Messrs. James Mackie and Sons, Ltd., Belfast on Wednesday last.

The Countess of Erne has now almost recovered from her recent indisposition.

Viscountess Maitland has given birth to a daughter.

Viscount Elveden celebrated his twenty-eighth birthday on Wednesday last.

Viscount Milton is godfather to the infant son of Mr. and Mrs. Charles Sweeney, whose christening took place earlier in the week at the Oratory, Brompton.

Lady Gweneth Cavendish is in residence at Ightham Court, Kent.

Lord Mildmay, of Flete, has been appointed a Deputy Lieutenant of the County of Devon.

Mrs. MacDonald Douglas, of Ardnastill, and Miss MacDonald Douglas have arrived at 37 Fitzwilliam square from Scotland.

Mrs. C. H. Maude, of Lenaghan Park, Enniskillen, wife of Mr. C. H. Maude, D.L., and only daughter of the Bishop of Clogher, who has been an invalid in Fermanagh County Hospital for the past eleven weeks, is now able to sit up for a short period each day. Her illness was the aftermath of influenza, which she contracted fourteen weeks ago.

Sir John and Lady Maffey attended a presentation of the Countess of Longford's play at the Gate Theatre last evening.

The Yugo-Slav Consul and Mrs. Davey left for London last evening with their daughter, Miss Hilda Davey, whose marriage, postponed owing to illness, will take place to-morrow.

The engagement is announced between Kenneth Patrick, second son of the late Joseph KilBride, Resident Magistrate, and Mrs. KilBride, of Averard, Knockrea Park, Cork, and Helen, daughter of Mr. and Mrs. Anthony Farrell, of St. Albans, Longford.

The marriage arranged between James Noel McHugh, B.E., B.Sc., of the Malayan Public Works Service, and Nora Elizabeth Bradley, Lower Mount street, will take place on June 1st at St. Andrew's, Westland row.

Dr. R. A. Reynolds has left 18 Lower Fitzwilliam street until the 20th May.

Elizabeth Arden's Assistant, Miss Sampson, will again visit Switzers next week to give Treatments and Consultations. 'Phone 76821.

Switzers famous featherweight "Switzermac" undoubtedly is the ideal Raincoat for showery days. Light, smart, easy to carry—it can be had in 14 attractive shades at 25s. (S.B.) and 29s. 6d. (D.B.). Those who prefer a slightly heavier Raincoat will find the D.B. "Aquamac" at 35s. exactly meets their needs. In Super Indianna, 6 shades, with pleat at back.—(Switzers, Grafton street.)

A Beauty Specialist with experience of the latest Beauty Treatments will gladly give you advice at Brown Thomas Ladies' Hairdressing and Beauty Salons, Grafton street, Dublin. Telephone: 72822.

At Barnardo's Now is the time to have your Furs Repaired or Remodelled to the new styles. All work executed by Expert Fur Workers, under personal supervision, on our own premises, at very moderate prices. Estimates free. — Barnardo's, 108 Grafton street, Dublin.

During the Show make Mitchell's Café Restaurant, Grafton street, your headquarters for Luncheons, Teas, Dinners, etc.

Mr. Cecil B. Boles, M.N.I.Ch., M.N.S.Ch. (Lond.), Chiropodist, 5 St. Stephen's Green, Dublin. Massage and Heat Treatment. Remedial Treatment of Foot and Leg below the knee. Telephone 22430.

Leaders of Fashion in all Spectacle wear.—Dixon and Hempenstall, Grafton street.

Primrose Llama Fuzz Coat for £4 19s. 6d at Slyne's, Ltd., 71 Grafton street.

Picture style, full skirted Wedding Gown in tea rose tinted gossamer satin for 7½ gns. at Slyne's, Ltd., 71 Grafton street.

The Delphinium Blue Two-Piece of Wool Georgette with touches of fuchsia colouring, worn by Miss MacEntee at her wedding, and her hat to tone were by Slyne's, Ltd., 71 Grafton street.

PASSENGERS BY B. AND I. LINE, VIA LIVERPOOL.

Among the departures were:—Major Ahearn, Mr. N. Hewitt, Mr. E. Price, Mr. J. C. Bosworth, Mr. J. J. Bewley, Mr. A. S. Dixon, Mr. F. W. Elliott, Mr. Illingworth, Miss B. F. McCourt, Mr. T. A. Smiddy, Miss Crowe, Mr. Cramer, Mr. Lambert, Mrs. F. J. Edmonds, Mr. and Mrs. E. Bewley, Miss Keddie, Miss Breck, Mrs. Mornington, Mr. Sunderland, Mr. C. F. Grundy, Mr. and Mrs. Edwards, Mr. A. E. Allen, Mr. Priestley.

DUBLIN-LIVERPOOL AIR SERVICES.

Among the arrivals were:—Mr. Lanzan, Sir John Lavery, Miss Fitzgerald, Mr. Somers, Mr. Murray and Mr. Van Pierce.

Among the departures were:—Mr. Airey, Mr. Williams, Mr. Jones, Mr. Little, Mr. Winters, Mr. O'Leary, Mr. Broad, Mr. Kilby, Dr. Stanford, Mr. Short, Mr. Clough, Mr. and Mrs. Corbett, and Lieutenant B. P. O'Hara.

Stephens and Bourke, Ltd., Shoemakers, have skilled workmen at your command for all repairs.—26 Stephen's Green and branches.

Have your Wedding Breakfast in Ireland's most modern hotel—the Clarence Hotel, Dublin. Ideal surroundings; expert catering.

Byrne and O'Connell are now showing the Newest Shades in lovely French and Canadian Silk Stockings, "very sheer," and the latest novelties in Hand-Crochet Gloves, plain and multicoloured, from 2/6. Dainty French Kid and Suede from 9/11.—12 Lower Baggot street. Open all day to-morrow (Saturday).

Smart Hats for Races and Spring Show. Moderate prices.—M. Cathcart, 26 Dawson st.

N. R. Devitt M.N.I.Ch., M.N.I.M., M.I.S.P. Chiropody, Massage.—3 Wicklow st. Tel. 21486.

Sharpley's Specialists, Baby Linen. Nursery, Accouchement Sets. Price List.—2 Nassau st., Dublin.

GENERAL SYNOD NOTES

9 A.M. IN T.C.D.

FROM OUR CHURCH OF IRELAND CORRESPONDENT.

Dr. Hatch read a fine paper on "The Sacredness of Personality." Behind his thinking there is much of Tennyson and Browning, no inferior blend. There are many signs to-day that the gold of the Victorian age is lasting, and the dross disappearing. The Incarnation is the God's seal upon the sacredness of personality, and the group and the individual react upon each other in making possible or difficult its development.

Canon Murray traced the growth of personality from the instincts which we share with the beasts through the family to the rounded life. He stressed the importance of the right home influence, and the need for correct teaching from the beginning. His pleasant delivery made one forget time and realise with a reluctant shock that one could not stay for more.

THE SYNOD HALL

The report of the Representative Body reminded the members of the Synod of the great debt that they owe to their talented laymen. The thought uppermost in many minds was: "What will we do without the Provost?" Dr. Thrift's service to his Church could not be exaggerated, and the message sent to him from the Synod showed general appreciation of this fact. But the torch dropped by him has been grasped by the strong hands of Sir John Keane, whose clarity, urbanity and audibility left nothing to be desired. His speech should set at rest some of the troubled spirits which, untrammeled by exact knowledge, imagine that money can, by bookkeeping, be extracted from cucumbers stored in Church glasshouses. It is customary to criticise our trustees for hoarding, but if it were realised generally that their management enabled the Church to survive the loss of £450,000, due to political changes, together with a substantial loss due to the Railways Act, 1933, and, further, to hand over to Belfast for additional churches and halls not less than £75,000 without the stipends of the clergy suffering in any way, there might be fewer critics.

When the R.C.B. report had been passed, the Synod realised that speed must be increased if the session was not to last over the week-end. So the Board of Education did not occupy as much time as usual, though

(Continued in Next Column.)

LONDON LETTER

MR. CHAMBERLAIN'S POSITION

59 FLEET STREET, LOND

MR. COSGRAVE'S GESTURE TO THE GOVERNMENT

PARTY WILL NOT CONTEST BY-ELECTIONS

By Our Political Correspondent.

MR. W. T. COSGRAVE, leader of the Fine Gael Party, caused a surprise in the Dail yesterday when, on the motion to issue the writ for the by-election in West Galway, he announced that, having heard Mr. de Valera's broadcast on the state of the country on the previous evening, it was not the intention of his party to contest the Galway vacancy. He further added that they would not move for the writ for a by-election in County Kilkenny, notice for which was on the Order Paper in the name of the party Whip, Mr. P. S. Doyle.

This decision, which was apparently reached at a meeting of the Fine Gael Party on the previous night, came as a complete surprise to the Taoiseach, Mr. de Valera, who was in the House at the time. He asked for time to consider the matter in the light of Mr. Cosgrave's statement, and promised to make a statement to the Dail later. Many deputies thought that a decision to postpone the Galway election would be forthcoming; and there was more surprise when Mr. de Valera, having expressed his appreciation of the statement of the Leader of the Opposition, announced that it had been decided that the election should proceed, and he asked that the writ should issue as requested. This was done without opposition.

DECISION UNALTERED

The anticipation that this attitude on the part of the Government Party would have caused Mr. Cosgrave to alter his decision was not borne out by the subsequent facts. Mr. Cosgrave informed me that notwithstanding the decision of the Government his party stood by the announcement he made in the House. Other leaders of the Opposition Party expressed the view that if the Government decided to force an election in face of the Taoiseach's radio address on the previous evening it was their affair. It is understood that the Fine Gael Party will withhold the issue of the writ for Kilkenny until such time as the Taoiseach is able to announce that the state of the country as outlined over the radio had materially improved, and that a contested election could be held without danger to the public peace.

The arrangement made by the Fianna Fail Party for a convention in Galway tomorrow to select a candidate stands. Mr. de Valera will himself attend and speak at this meeting.

The Fianna Fail Convention announced for Kilkenny to-morrow has been cancelled, but the Fine Gael Convention on Sunday will be held, and will be addressed by Mr. Cosgrave, who will explain the reasons for the decision come to in regard to the postponement of the election. For the present no candidate will be selected.

The writ for the Galway election was despatched from Leinster House last night by the Clerk of the Dail to the returning officer in Galway, who will fix the dates for nominations and polling.

SONS OF THE SOIL CANDIDATE

NOT TO WITHDRAW IN WEST GALWAY

Mr. M. Donnellan, the candidate nominated by the Clann na Talmhan (Sons of the Soil) Party, informed an *Irish Times* reporter last night that the party would not withdraw from the Galway by-election. At a meeting of the Galway executive of the party last night, it was decided to contest the election in spite of Fine Gael's decision.

In a statement issued afterwards it was stated that Clann na Talmhan was not a political organisation. Considering that they had their candidate nominated for the past fourteen days, and as political parties were the cause of any unrest that might be in the country at the moment, they, with the hand of friendship extended to all sections, were the only hope of unity in the country. They believed that the unity of the people was the only hope of ever having achieved the national and economic independence of the country.

"We hope, therefore, that Fianna Fail will act as Fine Gael have done, and allow the Sons of the Soil, who represent 68 per cent. of the population at least, one representative in the national Assembly."

BREAD PRICE INCREASE

FOUR POUND LOAF NOW ONE SHILLING

The following statement was issued yesterday by the Department of Supplies:—"The Minister of Supplies has made an Order, which comes into force on the 13th May, 1940, under Section 2 (1) of the Bread (Regulation of Prices) Act, 1936, fixing the standard price of flour for the purposes of the Act at 51s. per sack of 280lb. The Order has the effect of increasing the maximum price at which batch bread may be sold retail from 11½d to 1s. per 4lb. loaf delivered.

"In the case of batch bread sold retail by the baker thereof in a shop owned by him, delivery being taken by the purchaser at such shop, the price of the 4lb loaf will continue to be 1d. less than the maximum fixed retail price of the 4lb. loaf delivered."

BRITISH SUBMARINES ATTACK GERMAN CONVOYS

LONDON, Thursday.

Torpedo attacks on three German convoys of transports and supply ships have been made by British submarines, the Admiralty announced to-night. Many hits were obtained, and two ships sailing independently were destroyed.

The full *communiqué* was as follows:

"H.M. submarines have had further success in their operations against enemy transports and supply ships.

"In an attack on a convoy of ten enemy ships six torpedoes found their marks. Three hits were made on another convoy, and two on a third.

"One ship sailing independently was torpedoed and sunk. Another was driven ashore and destroyed by gunfire and torpedo."

EXPENDITURE AND TAXATION

Deputies Fear Results of Continued Increases

CRITICAL AFTER-WAR PERIOD

Need of Provision to Meet Falling Prices

WHEN the financial resolutions were discussed in the Dail yesterday, deputies drew attention to the increasing burden of taxation, and inquired why steps were not taken to provide for the collapse in agricultural prices which would come after the war.

Mr. Dillon criticised the balancing of the Budget by the borrowing of over a million pounds, and expressed the belief that the country had reached a stage where it was doubtful if any political Government could save it from a financial crisis, to escape from which it would be necessary to get outside help.

Mr. Childers was of opinion that they were entering on a new era, and, owing to the war, a dark future lay ahead. He wondered if any of the parties in the House was making sufficient provision to meet the adversities that would have to be faced when peace came.

Speaking on the country's agriculture, he said it was essential to bring about an increase of output per acre, with lower costs of production.

LONG ARM OF THE "IRISH TIMES"

Mr. J. M. DILLON (F.G., Monaghan) said that the Minister wore an embarrassed look, which he attributed to the long arm of the *Irish Times* having reached out and gathered him to its bosom. His predecessor as Minister for Finance spent many years negotiating his way into the capacious bosom of that organ. When he got there he found its ardour somewhat embarrassing. The *Irish Times* had emerged that morning to bestow its somewhat questionable accolade in terms to which the most obscurantist Fianna Fail T.D. should be directed.

What a glorious epitaph to write on the reputation of a public man! Every member of the Fianna Fail Party should get the article and have it reprinted in his local paper, and then he should cut it out from the local paper and have it framed in plush, and hang it on his parlour wall. What more could a loyal supporter have than that the Minister for Finance should satisfy that pillar of national feeling in Ireland, the indomitable *Irish Times*.

LARGE INCREASES

Mr. DILLON quoted from a leading article in yesterday's *Irish Times*, which, he said, assured the Minister that the public asked only how much they had to pay and were satisfied with the answer, "nothing," ignoring the fact that they are asked to pay £10,000,000 more per annum than in 1931. He suggested that the Minister should explain some of the increases since 1931, and he invited Fianna Fail back benchers to explain the attributing of them to social services.

He did not know if the Prime Minister was a social service, but he was costing £3,476 a year more than his predecessor. The Revenue Commissioners were costing £292,000 more, the Civic Guard £293,000, the Ministry of Industry and Commerce £214,000, the Army £2,108,000, Posts and Telegraphs £423,000, and Army Pensions £388,000. Would the Minister explain to them the reasons for those increases? He wondered if the Minister had asked his Economy Committee, which failed to find any economies at all, to inquire into those increases.

BORROWED MONEYS

Was it desirable to balance the Budget by borrowing over a million pounds? It was no answer to point out that the British were borrowing two thousand millions. The moneys borrowed in belligerent countries weer being spent there, and over 60 per cent. of the total was labour content. In Great Britain that expenditure had reduced the total of unemployed below 1,000,000 for the first time for 15 years. Here, despite the fact that we had enormous numbers of people on famine works in the West of Ireland, our unemployment was over 100,000, and would be 150,000 were it not for the thousands emigrating to Great Britain.

Let the *Irish Times* describe it as it might, he did not take the view that legislators should not care where the money came from as long as they got the chance to spend it. They were trustees for the people. No man could spend his patrimony and escape the workhouse. What did it mean for a nation to end in the workhouse? The only system for a bankrupt nation was the system of boarding out to some country that would manage it better than its own people were able to do, as in the case of Newfoundland.

INVASION AND BANKRUPTCY

Mr. DILLON said that the danger to this country of invasion had been harped upon by the Government. He wanted to tell the House that the danger to the sovereign independence of this country from bankruptcy was just as great and as fatal as the danger of invasion. There was not a Minister there who did not know that they were in danger of losing their sovereignty because they could not manage their own affairs.

"There is not a Minister," he said, "who has the courage to face up to it and to tell the people that the clap-trap and cod in the leading article of the *Irish Times* is of no significance, and that it does matter where the money comes from; that it is something of vital interest to every citizen in this State that this country shall not live beyond its means indefinitely, and that it is vital that we should meet our bill as that we should be in a position to defend the shores of this country against physical invasion."

"APPALLING DISASTER"

"I have," he continued, "said before, and I say now, that I believe we have reached the point where it is doubtful whether any political Government can save this country from a financial crisis, to escape from which it will be necessary to get outside help. I regard that as an appalling disaster to this country. I know that so long as there are funds at the disposal of the joint stock banks, so long as they have external assets in excess of their external liabilities, the Government can scoop considerable sums out of them by way of loans. It is right to say now that there comes a point in a banking system such as we have got in this country when you cannot further tie up your liquid funds in Government securities.

"If deputies of this House, or the *Irish Times*, believe that we can go on indefinitely squaring our Budgets by borrowing money, when every source of external borrowing is dried up, and the only means left is to get it from the joint stock banks, they are doing the economic life of this country a very great injury. I do not believe there is a financial centre in the world at present in which the Minister could float a loan for sixpence. If he cannot the one substantial source of borrowed money for him is the banks of the country.

"IRISH TIMES" AGAIN

"If he imagines, if any deputy imagines, or if the *Irish Times* imagines, that we can carry on this country on money borrowed from the joint stock banks, they are mad, and that is what this Budget means.

"This Budget is a reimposition of all the taxes in last year's Budget and in the Supplementary Budget, with the realisation of the increase in income tax and £1,000,000 to boot to be borrowed from someone. Who is that someone? Where is the Government going to borrow? If they borrow £1,000,000, and if they intend to maintain the same scale of expenditure as they are at present maintaining—if the war should continue and certain essential services bear more heavily upon us in future—where will they get the money to finance the necessity that lies ahead? There is no use in asking ourselves these questions when the crisis is upon us."

CONCEALED TAXATION

Mr. DILLON then referred to "concealed taxation" on flour and sugar and milk. The tax was imposed upon milk by the system of levy and payment to milk producers to supply milk to the cities—the transference of the subsidy on milk from the Exchequer on to the backs of the consumers. That evil was nothing compared to the literal want imposed upon the 30s. a week earner. Every time the 30s. a week earner bought a quarter stone of sugar 10½d. was collected for the Government.

The British Government asked Sir John Orr to consider the food problem of the poor in war-time, and to tell them what food the poor must have to preserve basic health. Having made an exhaustive investigation, they decided that the poor must be supplied with flour, sugar, green vegetables, bacon and milk. Here we did not subsidise these commodities. They picked them out and taxed them to the point that he had seen poor men unable to buy food for their children.

MINISTER NOT A GHOUL

He had known parents of children, whom he knew to be starving, coming to his counter to buy food to keep them alive.

That was what the Budget was doing, but the *Irish Times* said that they need neither understand it nor seek to understand it, but just rejoice that they were not asked to pay any more. Starvation could be of more kinds than one. A hungry child's stomach might be filled, but its bones would be crooked, its face blue, and its physique would dwindle until eventually it carried within its body all the potentialities of the invalid of middle age.

He did not suggest that the Minister was a heartless ghoul, but his job was to do something about it. The real poor were the people on the land, with a fixed wage of 30s. They were the people they were all living out of.

LOOKING AHEAD

Mr. E. CHILDERS (F.F., Longford-Westmeath) said that with their recent expansion of trade, and very large external investments, they were in an extraordinary lucky position in this country. Nevertheless, he felt that they were entering on a new era owing to the intervention of the war, and a very dark future lay ahead, not the immediate future, but

(Continued in Page 5, Column 3.)

"CLAP-TRAP AND COD"

During the debate in the Dail yesterday on the financial resolutions, Mr. James Dillon referred to an article in yesterday's "Irish Times," and said that there was not a Minister in the House who had the courage to face up to it and tell the people that the clap-trap and cod in the leading article of the "Irish Times" was of no significance.

PESSIMISTS CONFOUNDED

BUSINESS IS GOOD AT THE SHOW

By a Special Representative.

CONFOUNDING the pessimists always is a most pleasing business the Royal Dublin Society has confounded them thoroughly at the Spring Show. There were many people who believed that this year's Spring Show would be very badly hit by the war; they have been proved wrong—the past three days have shown that business is quite good and that there is no cause for alarm.

It must be admitted, of course, that certain businesses have been hit by the war—but the blow has not been so bad as people anticipated, and during the course of conversations with exhibitors both in the industrial and agricultural sections of the Show yesterday I learned that they are well pleased with business. Apart from the general business, which has been good, the number of inquiries—not just aimless questions—has been unusually large, and promises well for the future of Irish industry.

COUNTRY FOLK

Large numbers of countryfolk were among the visitors to Ballsbridge yesterday—despite the dull weather—and they displayed a keen interest not only in the sales of Hereford and Jersey cows in the morning (and the very brisk pig sales later in the day), but in the industrial exhibits in the halls of the main building and the wide machinery paddock.

An early visitor was the Belgian Minister (M. Maurice Goor), who paid a special visit to the Show to inspect the stand of Union Chimique Belge. As its name indicates, this is a Belgian chemical firm, and the Minister's visit was in the nature of a tribute to his fellow-countrymen, who had the enterprise to bring this attractive display from Antwerp to Dublin for the Spring Show despite the hampering effect of the war on shipping. The Minister was accompanied by the Counsellor of the Legation, M. Fernand Justice.

The Leader of the Opposition (Mr. W. T. Cosgrave) was another early visitor to Ballsbridge. Yet another political figure was Senator William Quirke, the Government leader in the Senate. He had the pleasure of seeing two of his children win prizes in the children's pony classes during the morning.

The average visitor misses many things at the Show. If you were there yesterday, did you hear about the record milk yield in the competition for the pure-bred dairy shorthorn cows? Ballingarrane Foggathorpe III., owned by Mrs. W. Bagwell, yielded 73lbs. 10ozs. (about seven gallons) of milk in twenty-four hours, beating last year's winner by a margin of 21lbs. And did you visit the poultry prize-winners? Among these birds is "Blondie," a White Sussex, owned by Mrs. Hely-Hutchinson, which has won its class three years in succession.

MILITARY JUMPING

At the Horse Show this year we shall miss the international military jumping contests for the Aga Khan Trophy, but the Eire Army are not allowing their horses to get stale, and twelve of them were entered for the special military jumping event during the afternoon. And the riders are not going stale either, for Commandant F. A. Ahearne took three of the four prizes—he was first on Limerick Lace, second on Clontarf and fourth on An t-Aireannach. The third prize went to Commandant D. J. Corry on Loch n-Eacach. This contest preceded the display by the hounds of Kildare Hunt, and a series of other events which provided thrilling entertainment for the large crowd in the enclosure.

After you had left Ballsbridge last night there was another of the "behind the scenes" events which the R.D.S. organises each year—a supper to the three hundred men who are looking after the cattle, horses and pigs at the Show. Last year fifty-five men and women received long-service awards from the R.D.S.; there were no medals this year, because the Council likes to reserve them for a year or two in order that a crowd of farm veterans can come up to Dublin for their awards together.

ATTENDANCE

1940.		1939.
9,784	FIRST DAY	9,747
19,511	SECOND DAY	22,580
23,125	THIRD DAY	25,668

GERMAN 'PLANE SHOT DOWN OFF SCOTLAND

Crowds of people on their way home to lunch in a north-east coast of Scotland town at noon yesterday saw Royal Air Force fighters pursue and shoot down a German Dornier.

It was the 69th enemy 'plane to be destroyed over or near the coasts of Britain since the war began.

Onlookers saw it disappear into a cloud out at sea and heard the rattle of machine-gun fire.

A few minutes later the Dornier reappeared with black smoke pouring from its tail as it fell into the sea.

All the crew of the German 'plane are believed to have lost their lives.

A motor boat went out and brought back the body of one German airman.

JUNKERS ATTACKED OVER EAST COAST

A German Junkers 88 aircraft was attacked by a Fighter Command Hurricane aircraft off the east coast of England early yesterday afternoon.

The British fighter was on patrol when the pilot saw the Junkers 9,000 feet above him, and at once climbed to attack. Black smoke was seen pouring from both engines of the Junkers before it fled out to sea.

The British Air Ministry announced late last night: "It is now known that a second enemy aircraft was shot down in the combat already reported off the north-east coast of Scotland this morning.

RAIL STRIKE POSTPONED

The officials of the National Union of Railwaymen have postponed the strike on the Great Southern Railways fixed for last night until May 20th, if in the meantime the men's demand for 10s. cost of living bonus is not granted. The decision to postpone the strike was arrived at at a meeting last night of the Amiens Street No. 2 Branch of the N.U.R.

The Harcourt Street and Westland Row Branches of the railwaymen last night ratified the rejection of the Wages Board's recommendation of 2s. 6d. per week.

8 A.M. EDITION

BRITISH FORCE LANDS IN ICELAND

FOREIGN OFFICE STATEMENT

A British force has landed in Iceland, states an official message received this morning.

The Icelandic Government has given explicit guarantees that the force has been landed to ensure the security of Iceland against a German invasion.

The force will be withdrawn upon the conclusion of hostilities.

The British Government has made it plain that they have no intention or desire to interfere with the existing administration, and that they are prepared to negotiate at once with the Icelandic Government an agreement on trade matters which will bring material advantages.

The following announcement is issued by the Foreign Office:—

Since the German seizure of Denmark it has become necessary to reckon with the possibility of a sudden German descent upon Iceland.

It is clear that in the face of an attack on Iceland, even on a small scale, the Icelandic Government would be unable to prevent their country falling completely into German hands.

His Majesty's Government has given explicit guarantees to the Icelandic Government that this force has been landed to ensure the security of Iceland against a German invasion, and that any further measures that may have to be taken will be designed for that purpose.

His Majesty's Government has accordingly decided to preclude this possibility, which would deprive Iceland of her independence, by themselves landing a force in Iceland, and this operation was carried out this morning.

The only defence force at the disposal of the Icelandic authorities is a body of about seventy police.

Before the war Germany had made a practice of frequently sending expeditions to Iceland, nominally for scientific purposes and in connection with projected air route. When the war broke out there was in Iceland a considerably larger number of Germans than was justified by purely commercial considerations. Since the war began this number has been augmented by the crews of several shipwrecked German vessels.

HOLLAND AND BELGIUM INVADED

A Reuter's New York telegram, received at 7 a.m., states:—The National Broadcasting Company announces that Germany has invaded Holland.

The Dutch correspondents listening to radio learned that German parachute troops landed in Holland, and are fighting in numerous places.

A radio bulletin from Amsterdam states that the Germans have landed at Waalhaven.

It is stated that troops have landed from rubber boats on the River Well, and parachutists dropped twelve miles from The Hague.

The Dutch Army is said to be taking defensive positions behind the flood system, according to plan.

BELGIAN'S CALL TO ALLIES

It is announced in Paris that Belgium has demanded assistance from France and England.

More than one hundred German 'planes were over Brussels to-day.

Brussels airport is being bombed, it was reported by the Associated Press at eight o'clock this morning.

The Germans invaded Belgium by air, states an Associated Press message.

LUXEMBOURG ALSO

It was stated at eight o'clock this morning that Luxembourg has been invaded.

Mr. Cudahy, U.S. Ambassador to Belgium, reports that the Luxembourg Government has left Luxembourg, with the exception of the Foreign Minister.

GERMAN 'PLANES OVER THAMES

ANTI-AIRCRAFT GUNS IN ACTION

Anti-aircraft guns were fired in the Thames Estuary early to-day.

Five machines, believed to be Heinkel bombers, were seen flying in an easterly direction at 10,000 feet. Flashes of bursting shells were plainly visible to thousands of people in townships near the estuary, who were awakened by the sound of guns.

The firing was particularly heavy, and shortly after the raiders were reported over one point, a report was received that they had reached a more easterly point, and that all batteries there were in action.

No air raid warning was sounded.

RIBBENTROP'S WORDS AWAITED

A Berlin telegram states that the Foreign Office has summoned newspapermen for an important announcement from Herr Ribbentrop.

BRITISH PREMIER MEETS PARTY LEADERS

FROM THE PRESS ASSOCIATION LOBBY CORRESPONDENT.

A CONFERENCE—probably the most important in the present British crisis—took place last night at 10 Downing street, when the Prime Minister received Mr. Attlee (leader of the Opposition) and Mr. Arthur Greenwood (deputy leader). I understand that both Lord Halifax (Foreign Secretary) and Mr. Winston Churchill (First Lord of the Admiralty) were present, and the meeting in the Prime Minister's room lasted forty-five minutes.

Afterwards Mr. Attlee and Mr. Greenwood returned together to the House of Commons to discuss the position.

Mr. Chamberlain did not see the King yesterday. These events may prove to be the key to developments in the next forty-eight hours or even sooner.

I believe the position to be this—Already the Prime Minister has been at work on a drastic reconstruction of his Government. His plans would almost certainly include, not only the dropping of some well-known Ministers, but the broadening of the Government, so that the Opposition leaders should be in it.

If it were practicable for a full National Government like this to be formed under Mr. Chamberlain, he would retain the Premiership.

If, on the other hand, the Opposition were invited to come in, but refused to serve under Mr. Chamberlain, then it is likely that he would offer his resignation to the King.

A possible development then would be that Lord Halifax would become Prime Minister, with Mr. Churchill as Leader of the House of Commons. Alternatively, the choice might well be Mr. Churchill as Prime Minister, because there certainly would be immediate Opposition objection to a Prime Minister who sat in the House of Lords. Either Mr. Churchill or Lord Halifax would appear at this moment to be the only acceptable alternative to Mr. Chamberlain. There is, I learn, the strongest objection among the Labour leaders to serving in a Government under Mr. Chamberlain.

Labour members are convinced that their leaders would, in no circumstances, do so, and that even if they would, the Labour Whitsun Conference would reject any such suggestion.

Crisis developments yesterday had much bearing on all this. There was a secret meeting at the House of some of the main group of Ministerialists who voted against the Government on Wednesday night. These are the members who have been organised by Mr. Clement Davies, K.C., and Mr. Robert Boothby. Mr. Amery was to-day chosen as their chairman, and they decided on the following three-point policy:—

1—There must be a genuine National Government including representatives of all three parties.

2—The Prime Minister, whoever he may be, should choose his colleagues on grounds of merit, without undue reference to the views of the various offices.

3—We would give full support to any Prime Minister who could form such a Government, and no support to any Prime Minister who could not.

Members of the group are of the opinion that Mr. Chamberlain never would be able to get this all-party Administration together.

Those at the meeting which agreed on this policy included Mr. Duff Cooper, Mr. Hore-Belisha, Earl Winterton, Mr. Richard Law, Mr. Harold Macmillan, Mr. Henderson Stewart, Mrs. Mavis Tate, Mr. Ronald Tree, Mr. Harold Nicolson, Sir Derrick Gunston, and Mr. S. H. M. Russell.

While this was going on the Prime Minister received a message asking if he would see Mr. Thomas Levy, Sir Herbert Williams, Sir Reginald Clarry, and Sir George Mitcheson. He at once agreed to see them, and they put before him their views and also the views of a number of their associates in the House.

I learn that they urged Mr. Chamberlain to remain in office, but to make immediate sweeping changes in his Government.

Criticisms have for some time been centring on certain Ministers, but one of the difficulties is that there is not agreement as to what are the Ministers who should go. Sir Samuel Hoare and Sir Kingsley Wood both have their critics, as have others not in the War Cabinet, including Captain Euan Wallace, Minister of Transport, and Mr. Geoffrey Lloyd, Minister of Mines.

On examination, the objections to Sir John Simon seem to lack weight, as there is probably no one in the House who does not agree that he has been one of the ablest of Chancellors. A few are uneasy lest he should introduce an academic and lawyer-like indecision into the War Cabinet.

Yet another group, which is understood to have met privately yesterday, is that associated with Lord Salisbury.

If Mr. Chamberlain decided to remain in office, he might resign, technically, in order to dissolve his administration and be free to build up a new one without the distasteful task of having to dismiss certain Ministers. Without any question he still has a big party who are staunchly with him and are indignant at what they regard as an effort to throw the Government out by what was virtually a "snap" division. They contend that those who voted against the Government were not always sincere opponents, so much as politicians, with an eye to their own chances in the future.

An analysis of the division which has precipitated the crisis, shows that thirty-three Conservatives, four Liberal-Nationals and two National Labour members were among those who voted against the Government.

FINANCES OF THE CHURCH

Position Generally Satisfactory

SIR JOHN KEANE'S REPLY TO CRITICS

"FIRMLY holding to the faith of our forefathers, we face the future with hope and confidence," declared Senator Sir John Keane, Bart., in introducing his "Budget" at the resumed sitting of the General Synod of the Church of Ireland, at Christchurch place, Dublin, yesterday, the Primate presiding.

Sir John, who was moving the report of the Representative Church Body at the outset, paid a tribute to the Provost of Trinity College, who since the death of Mr. Maconchy, seven years ago, had given at each annual Synod a masterly and lucid account of the work for the Representative Body. Unfortunately, however, Dr. Thrift's doctor had forbidden him for the present to undertake any work other than that connected with the University. They all hoped that that ban was only temporary, and that next year they would find him in his accustomed place.

STATE OF INVESTMENTS

Continuing, Sir John Keane dealt with the effect of the war on the Church's investments. He said that the book value of their investments on December last showed a depreciation of £152,543, as against an appreciation of £146,809 on December 31, 1938. In normal years, in the case of gilt-edged stocks such as they held for the most part, no marked change in value was to be expected. A time of crisis, like the present, was a different matter, and it was, therefore, gratifying to record that the market value of their funds, amounting to some eleven millions, was only £152,543 less than the book value on the same date, and only £300,000 less than their market value in December, 1938.

It was common knowledge that the price stability was in some measure due to and assisted by Government control. There were, however, definite limits to what control could effect, and the steadiness of the gilt-edged market, after eight months of a world war, was a remarkable evidence of public confidence in British credit.

"Unfortunately," said Sir John, "this is only a short view of the problem." In a world war, the long view is anxious and perplexing. It is the evident intention of the British Government to try and maintain low interest rates, but in the face of inevitable and prolonged borrowing nobody can say how long this can be done. If interest rates rise, the value of our holdings must fall in proportion. Our income, however, will not be reduced, and we should benefit by the higher interest on any future investments.

In times of financial uncertainty like the present, it is sound policy, in order to preserve capital values and avail ourselves of higher rates on re-investment, to have a good proportion of what are known as dated or not too distant maturity stocks. In this respect our investment portfolio is quite satisfactory. Some time ago we made a 25-year forecast of our financial position. The rate of interest on which this was based was an average of 3½ per cent. This conservative attitude has so far been justified by events. Fortunately, this year it has been possible to secure a percentage of first-class mortgages at somewhat higher rates. In consequence of the war funds have benefited both in capital value and income by reason of its dollar investments. The dividends are paid in dollars in London, and converted into sterling at a depreciated rate of exchange. The increase of income from this source amounted last year to some £3,000.

EIRE SECURITIES

It might be thought, and even said, by some that the remarks showed interest and concern mainly in British stocks, and that the Eire Government stocks found no place in their portfolio. That was not the case. The Church of Ireland had always supported Eire issues, and the Representative Body still held a good percentage of these stocks. Owing, however, to the restricted market and the difficulty of quick sale in large quantities, there was a limit to the proportion it was wise to hold. It was also of interest to note that those stocks they had showed at present a profit in their books, and that any sales made had shown a profit.

ADMINISTRATION EXPENSES

Sir John Keane went on to deal with matters arising out of the report of the Representative Body. The administration expenses of the Representative Body and General Synod at £19,432, or £770 less than last year, represented 2.6 per cent. of their total income, which, in the circumstances, was a very low ratio, and compared favourably with other institutions doing not dissimilar work. The allocation account, which was the balance remaining after meeting these expenses, amounted to £406,149, or £6,150 more than in 1938. A loss of £7,209 in 1938 was reduced to £2,024 last year, and in consequence the demand on the equalisation fund, established for the purpose of smoothing out these fluctuations, was reduced from £6,118 to £112. That was a position for which they should be thankful.

The parochial endowments fund was increased by £27,600 in 1939, and it must be gratifying to the Synod to find that in these days of high taxation, and often diminishing incomes, their Church people provided so generously by endowment for the churches.

LAST LINK WITH ESTABLISHMENT

Sir John referred to the death of the Rev. Canon W. Somerville Large, which ended the last human link with the established Church, and was a milestone in the Church's history, and in this connection he spoke of the commutation account. The commutation money, amounting to about 3½ millions, which remained in the hands of the Representative Body, after providing for the annuities, was the keystone of their whole finance. It was the diocesan funds which had derived the

TO-DAY'S INDEX

	Page.
LEADING ARTICLES:	
Britain's Crisis	6
Patriotic Duchess	6
A New Game	6
SPECIAL ARTICLES:	
An Irishman's Diary	3
Echoes of the Town	3
Of Interest to Women	4
BROADCASTING PROGRAMMES	3
GENERAL:	
British Premier Meets Party Leaders	7
Pensioners and Taxation	7
Finance of the Church	7
Law Reports	2
Dr. Cosgrave's Address	7
Presbyterian Conference	7
Post Office Wages "Scandal"	8
Rural Rich in Education	8
LETTERS TO THE EDITOR	8
FINANCIAL NEWS AND MARKETS	11
SPORTING NEWS	10

major benefit from the proceeds of commutation and compensation. Acting on the advice of their Legal Committee forty years ago, the funds had been regarded as the absolute property of the dioceses, and ear-marked for sustentation. The Clergy Mobility Commission had now questioned the legality of the practice, and the Representative Body had now submitted the whole matter for the opinion of senior counsel.

Receipts for assessment and augmentation were £1,500 less than in 1938, but the latter year was £2,000 above 1937. The sum of £2,029 was placed at the disposal of the Board of Widows' and Orphans' Fund, which enabled the Board to ensure that every widow received an income of not less than £100 a year in accordance with the Act passed at the last Synod.

Discussing the belief held by many that because the total funds of the Church amounted to £11,000,000, there should be money available for all and every purpose, he said that it was the duty of the laity to provide for the sustentation of the Church and not of the Church for the laity. The position of the Representative Body was similar to that of any lay trustee. It was to administer funds authorised by law or such other non-trustee investment approved by the Synod. Unless the Synod definitely ordained otherwise, the Representative Body as trustee for the Church funds was in duty bound to adopt strict business methods, and see that adequate security and rates commensurate with that security were obtained for all advances for lay purposes.

THE LOAN TO DUN LAOGHAIRE

Sir John referred to a statement that appeared recently in the *Irish Times* regarding the loan of £100,000 made a short time ago to the Dun Laoghaire Corporation. He said that at a meeting of the Corporation, where the matter was discussed, one speaker referred in complimentary terms to the "generosity" of the Representative Body. From that it might possibly be inferred that they had been influenced by other than strict business considerations. That, of course, was not the case. The Finance Committee was fully satisfied that the security was sound, and the Corporation in every way a most worthy credit borrower.

Investment was made either out of money that came to hand for the redemption of investments, or from loan repayments or from monies given for some particular trust.

ILL-INFORMED CRITICISM

Sir John said that in an effort to elucidate the position of their finance, and to arrest ill-informed criticism, a memorandum was issued in February last to every incumbent and to members of the General Synod. In this document an attempt had been made to set out the position in a clear and non-technical manner, but there were some minds that seemed unable to understand the most elementary principles of finance.

The pamphlet compared their position in 1939 with the year before the special legislation, bringing into operation the minimum Stipend Act, was introduced. The memorandum showed that of the £11,390,000 total capital only £272,000, or the auxiliary fund, was at the disposal of the Representative Body. That ought to dispel the view that the Representative Body had large funds at its disposal. Of the remaining £11,000,000, £8,500,000 was held in trust for dioceses and parishes, and included three million profits of commutation and composition. The balance of £2,440,125 was held in trust for the General Synod and cathedrals and other miscellaneous trusts, while the remaining £200,000 was due to the Equalisation Fund, the Investment Reserve Fund and the Investment Loss Replacement Fund. It was gratifying to note that during the twenty years covered by their memorandum their capital had increased by some £1,500,000.

CAUSES OF INCREASED EXPENSES

Sir John showed that administrative expenses had increased by £5,600 since 1919, and now amounted to £19,432. This was due to the increase in salaries and office expenses and increase in the staff. While the capital of the Clergy Superannuation General Fund had increased by some £29,000 in the past twenty years, expenditure had increased by £17,000, and this had caused an increase of £6,176 in the deficit of income, which had been met by a transfer of £5,000 from Allocation Account, and £1,176 from the Auxiliary Fund. While the Representative Body recognised its responsibility to provide superannuation for the clergy, nevertheless, the deficit in the fund was a serious drain on Church funds, and it might be necessary at some future date to put the fund on a self-supporting basis.

In conclusion, Sir John said that the past year had been financially successful, and the position at the moment, in the terms of money values, was most satisfactory.

ANXIETY FOR THE FUTURE

"In the present state of world affairs," he said, "nobody can be without anxiety for the future. As I said earlier, the cause and conduct of the war does not strictly concern this motion, but our thoughts and feelings are not bound and regulated by any such formal distinction, and, indeed, our purely material interests are bound up with the cause of the Allies. If that cause fails, material loss will be incalculable. There may be some who think we should strive, even now, to seek by some ingenious financial artifice to protect our funds from the dangers of inflation and diminishing purchasing power, but, even if this were practicable, I doubt the very idea would commend itself to this House. I would rather regard our fortunes as linked, not to any monetary system, but to a spiritual concept which we, as Christians, believe can never fail. If it does, liberty, love, justice and all the values we hold most dear are lost, and worldly fortune will be of little account. We refuse even to contemplate any such catastrophe, but, firmly holding to the faith of our forefathers, we face the future with hope and confidence."

Mr. Dermod O'Brien, P.,R.H.A., who seconded the adoption of the report, referred to criticisms of the finances of the Church, and said that the problems which faced the Church at present were not so easy of solution as some members of the Church would have them believe.

MESSAGE TO THE PROVOST

Before the report was adopted, the Synod, on the suggestion of Dean of Christ Church, decided to send a warm message to the Provost of Trinity College, expressing their deep pleasure and their thanks to God at the improvement of his health, as well as their deep gratitude for the magnificent work he had done for the Church. They also expressed the hope that he would be able to take his accustomed place at next year's Synod.

The report was received and adopted.

TO-DAY'S PROGRAMME

The President to take the chair at 11 o'clock.

Reading of Holy Scripture and Prayer.

Nomination of an Assessor by the President.

Minutes.

Presentation of Petitions.

SPECIAL ORDER OF THE DAY.

Third reading of bill to make provision for the guardianship and administration of the spiritualities of the respective provinces and dioceses of the Church of Ireland during a vacancy in a See.

ORDERS OF THE DAY.

Reports for consideration: Prayer and Hymn Book Select Committee, Home Mission Society.

Motions.

TOURISTS WILL HAVE PLENTY OF FOOD

ASSURANCE GIVEN IN THE NORTH

FROM OUR CORRESPONDENT.

BELFAST, Thursday.

Visitors to Northern Ireland will have no difficulty in securing adequate food supplies, Mr. G. H. E. Parr, M.B.E., Northern Ireland Divisional Food Officer, has told the Ulster Tourist Association.

Mr. Fred Storey reported that a deputation from the Association is to be received by some members of the Cabinet, as the Prime Minister, who had previously agreed to receive the deputation, had been advised to take a further rest from official duties.

RURAL BIAS IN EDUCATION

EVILS OF DRINK AND GAMBLING

STRONG REFERENCES AT SYNOD

THE need for a system of education in which attention would be given to subjects connected with farming was emphasised by the Bishop of Kilmore, the Right Rev. Dr. Hughes, when he proposed the adoption of the report of the Board of Education at the General Synod of the Church of Ireland yesterday.

Dr. Hughes, after criticising the system of education in Germany, referred to the semi-secular system in England and Northern Ireland. He asked was there anything for them to learn from the fact that thoughtful people in England were worried about that system, which had borne the fruit they had expected from it—Godlessness. Did they realise that fifty per cent. of the people of the Church of Ireland were under an almost similar system? A veritable revolution in the system of education had taken place in the North of Ireland, and it had been always a matter of amazement to him that the Synod had sat quite still while that revolution was taking place. He would like to impress on the Synod the serious consequences to that large percentage of their people. There were large secondary schools in which children were being educated without any religious education.

He rejoiced that the Prime Minister of Eire regarded education of such importance that he had taken the work into his own hands. He believed that Mr. de Valera, as old teacher himself, had shown a desire to be informed by all sections of the community as to what suggestions could be made for the betterment of education. The position of anyone legislating for education at the present time was like a man making a coat that would be worn in two years' time.

THE STAPLE INDUSTRY

Attempts had been made to industrialise Eire, but they were aware agriculture would always remain the staple industry. He hoped that the Government would institute some sort of vocational education relating to farming and rural work. Such a system would improve their farming methods and certainly help to broaden the lives of those engaged in it.

The Rev. James Quinn, who spoke of conditions of education in Northern Ireland, said that they had got to have an eye to the future. They should pay special heed to the selection and training of their future teachers.

The Rev. R. J. Mounts said that if they let the transport system down they would close half the schools of their Church throughout the country. This would mean that the rural parish populations would go down enormously. He maintained that parents should give an annual sum—say, £1—towards the cost of transport.

The Primate said that the difficulty was that the parishes were not providing the children, and not that the Representative Body would not provide the transport grant. The parents were not sufficiently interested to send their children to Church of Ireland schools.

The Rev. Canon Griffin, Ennis, said that but for the transport system there would be nothing for many children but to go to Roman Catholic schools. He was quite certain that they would get good education there, but they wanted to have their children in a Protestant atmosphere, which would make them loyal churchmen and good citizens, who would be a credit to the country. Their slogan should be: "Every Protestant child in a Protestant school."

The Very Rev. W. S. Kerr, Dean of Belfast, said that he had reason to believe that the Ministry in Northern Ireland felt that something must be done to provide adequate programmes of religious instruction. He knew that a great many of the younger teachers were very dissatisfied with the present state of affairs.

USE OF PICTURES

Referring to remarks by Mr. T. J. McKeown that they should be wary of the custom of junior children being taught religion by means of pictures, the Rev. Canon Hodges, principal of the Church of Ireland Training College, said that it was generally considered that pictures, properly chosen and of artistic merit and religious significance, were used far too seldom in the teaching of the children.

The report was adopted.

The Right Rev. Dr. Crozier, Bishop of Tuam, moving the reception and adoption of the report of the Missionary Council (which was adopted), said that there was need for much greater effort on the part of diocesan mission boards. In view of the increased cost of living most people were considering retrenchment of their finances, but they in Eire had had a great relief that morning and they would not have to make so many retrenchments as they thought.

Lieutenant-Colonel J. P. Galbraith, O.B.E., seconded the adoption of the report.

Proposing the adoption of the report of the Church of Ireland Temperance Society, the Rev. Canon Campbell, Dublin, said that there had been decided ignorance in the last twelve months in Eire as to the proportion of money per head of the population spent on alcohol. The real problem, however, was that of gambling, which had spread all over the country, and even now included Rugby football games. The remarks of a District Justice in connection recently showed how serious the situation was and contained a strong indictment of all concerned.

COCKTAIL PARTIES

Mr. J. Barker Wells, seconding, said that cocktail parties were becoming far too common, while among the poorer people in the North of Ireland empire and "Tony wine" could be obtained in ten-glass bottles for 1s. 8d.

The report was adopted.

Captain J. W. Storey, M.B.E., moving the adoption of the report of the Board of Widows' and Orphans' Fund, said that the total charge for annuities had increased in the past year by over £1,000. The deaths among annuitant widows averaged 9.3 for the past six years.

The Ven. J. H. Pratt, B.D., seconded, and the report was adopted.

The Synod agreed to the motion by the Rev. Canon Simpson, that the report of the Committee appointed to co-operate with the Committee appointed by the General Assembly of the Presbyterian Church be received, and that the Committee be re-elected as follows:—The Lord Primate, the Archbishop of Dublin, the Bishop of Meath, the Bishop of Derry, the Dean of Cork, the Dean of Armagh, the Dean of Christ Church, the Rev. Canon Drury, the Dean of Down, the Archdeacon of Clonfert, the Rev. Canon Young, B.D., the Rev. Canon D. C. Green, A. T. Barber, R. H. Ryland, Judge Thompson, R. Reynell, Colonel Charles Graham, the Rev. N. D. Emerson, Ph.D.

The following were appointed to represent the Church of Ireland on the United Council of Christian Churches and Religious Communions:—The Bishop of Down, the Dean of Down, the Dean of Christ Church, the Rev. Canon Drury, the Rev. Canon Simpson, the Rev. Canon Green, Colonel C. Graham, Judge Thompson, A. T. Barber, F. B. Barton, P. Somerville Large and the Rev. N. D. Emerson.

Canon Simpson said that the report was the report of the United Council of Christian Churches and Communions in Ireland rather than a report of the Co-operating Committee.

The Dean of Christ Church, seconding, paid a tribute to the late Canon David Hall, and said that Mr. P. Somerville Large was doing valuable work on behalf of the unemployed.

The report of the Standing Committee was adopted on the proposal of the Dean of Derry, seconded by Mr. R. H. Ryland, the Primate having paid a tribute to Dr. FitzGibbon for the work he had done in connection with the Marriage Validity Act, 1932.

THE FUNERAL OF DR. MORROW

The names of Mrs. R. Clapperton and the Misses Watson should have been included in the list of those attending the funeral of the Very Rev. Dr. Morrow.

DAIL DEBATE

(Continued from Page 7, Column 5.)

later on when the war had come to an end. It would be a good thing if the House on all sides considered what would be the position of this country when the war came to an end, and he wondered whether any party was making sufficient provision for them to meet the adversities which he felt sure would have to be faced. They should know what foundations they were building upon; and whether, after the end of the war when a collapse inevitably came in agricultural prices, they had the equipment to meet that collapse. They should know to what extent the State and the individual farmer could meet that collapse, and how far they could alter their economy to meet the new conditions. He was not making any criticism of the present Government. Everything that the Government had done to build up their economic position helped towards meeting that conflict. They had secured a large proportion of their people from absolute want through their social services, and in a time of crisis that was a good thing to have done.

STATE'S FOUNDATION

He thought, in view of the warning given by the Minister for Finance as to false optimism from war conditions, they should study the question of their development in this State, coldly and deliberately, not only of recent years, but since the foundations of the State, and find out whether there was any fundamental factor lacking which needed to be corrected. They all admitted that agriculture was the foundation of the State. It engaged 48 per cent. of their people, and eleven-sixteenths of the land of the country was agricultural. There would always be 10,000,000 acres free for export purposes over and above that needed for their own needs. He thought it time that those who spoke more with a desire to please the electorate than to face facts should examine the situation seriously.

In agriculture they had the most highly competitive industry in the world, but one in which the producers were unable to organise themselves as did producers in other industries. They knew that in every other country in the world the people had found it difficult, if not impossible, to reduce their costs of production to enable farmers to make a profit.

THE ENGLISH MARKET

Proceeding, Deputy Childers quoted figures showing that, whereas the cattle population of rival countries like Denmark and New Zealand had increased, the cattle population of this country had decreased. In regard to their place in the English market, they also found that other countries had improved their position at the expense of this country, and, though they had improved their agricultural yield enormously, other countries had made still larger increases owing to their greater use of scientific methods. Taking New Zealand, their most serious rival on the English market, it would be found that their increase since 1918 had been nothing short of phenomenal.

What, he asked, was the reason for their failure to improve their position since they obtained independence? Why was it that the national income of this country, weighted according to prices, remained so rigid? Why was it that a large proportion of their grass land was practically derelict, according to modern standards of grass cultivation? Why was it that over two-thirds of the land was as backward at the end of this administration as it was at the end of the last administration? It was not lack of intelligence, or because of any peculiar form of currency, or absence of credit. The reason was due to the lack of peaceful conditions in this country. It was due considerably to the fact that they had done nothing substantial since 1922 to link up artificial manures and science in agriculture, whereas all their principal rivals had operated agriculture on a purely scientific basis. They, here, had left that task uncompleted.

INCREASED OUTPUT

It seemed to him that they should examine the whole position carefully, and ask themselves whether, in view of prices in the future, further self-sufficiency was possible? The answer was that, from the standpoint of war, undoubtedly there were opportunities for further safeguarding themselves. If they examined self-sufficiency in relation to the ultimate future it was very difficult to say, but they could say it was definitely limited to a certain degree, and they could count on no great increase of exports in that way. The only alternative was an artificial limitation of imports, through financial control, which he trusted would not be necessary.

They came to the essential position whether they were to adopt a purely *laisser faire* or to continue a policy of high protection. There had evidently been since the establishment of this State a lack of the will to produce more on the part of the agricultural community. No party and no Government had yet made them face up to the fact that when this State was founded there should have been sacrifices made by everybody; that if the young generation was to benefit by independence the older generation would have to work harder. The fact remained that no matter what any Government did in this country at least 80 per cent. of the whole effort required must come from the people rather than from the Government. The necessity of making their people recognise that was never greater than to-day. It was essential to bring about an increased output per acre with lower costs of production, so that they could face the future with confidence. That would not be an easy task, but the farmers would have to be educated to it. How many farmers here knew that their rivals, who outnumbered them by ten to one, were pouring fertilisers into their land, and were utilising their land, not by the traditional methods, but along scientific lines—in fact, as factories for food production? There had been a lack of the will to produce on the part of the agricultural community. If they were to continue the present burden of expenditure there would have to be a material revolution on the part of the people, and a recognition on the part of both sides of the House that they had not given a lead to the people since the foundation of the State. The position was a serious one, and he trusted that in guiding the future of the country they would forget the eternal squabbling about issues regarding which both sides had now considerably modified their opinions.

THREE TYPES OF POLICY

Professor J. M. O'SULLIVAN (F.C., Kerry) said that the farmers of the country had been subjected to three different types of policy—"do as you please," during the last war; "improve your methods if you want to keep the foreign market," during the late Mr. Hogan's period as Minister for Agriculture; and then "ignore the foreign market." Could the farmer now be blamed if he was not as up-to-date as he might be? More serious than agriculture's problems during the war would be the problems to be faced after the war.

Despite all this immense expenditure of public money, the number of people put into employment had not increased. The Government, having nailed its flag to the mast in regard to defence, had refused to take it down. That was a pity, because he thought there was unnecessary expenditure there. They were making a totally inadequate provision for a hypothetical invasion. He suggested that the Government should get down to consider this matter apart from political considerations and weigh in the balance the hypothetical invasion on one side and the uselessness caused by rising prices and the stabilisation of wages on the other.

MIDDLE-AGED BUDGET

Mr. T. LINEHAN (F.G., Cork) asked was it really the farmers' fault that they did not improve their position from the scientific point of view. Was it possible during the last eight years for the Irish farmers to do what farmers in other countries were doing?

A reduction in death duties was largely a sign of reduction in the capital of the country. This was a middle-aged Budget—the Minister had not the courage to go backward or forward. If Fianna Fail had been as anxious for law and order in 1922 as they were now, the big expenditure on the Army and Guards would not now be necessary. They had got some eighteen years too late, and they could thank themselves if they had got to spend £5,000,000 on the Army and Guards.

Mr. HICKEY (Lab., Cork City) said that they were not facing up to the gravity of the unemployment problem, and were not honest when they said that the burdens must be evenly distributed. What was needed was a mental and a social revolution.

Mr. J. HUGHES (F.G., Carlow) said that the Government policy of the last seven or eight years had broken the courage of the agricultural community, and the Government must take full responsibility for the present position. There could be no hope of improvement while the country was groaning under the excessive burden of taxation.

BUDGET A FAILURE

Mr. P. BELTON (F.G., Dublin, S.) submitted that the Budget was a failure since it had not reduced taxation. If the Minister wanted to be convinced of the unemployment he would ask him to come out and watch the mail-boat leave Dun Laoghaire. Men were flying from the country. What justification had the Minister for raiding the Road Fund of £150,000—which was pinching £150,000 from the ratepayers' pockets?

If they were to have protection for industry, then agriculture should get its *quid pro quo* from that protection. He wondered was it a sound national policy to be shouting about keeping down the price of agricultural produce? Would it not be much better to try and get the highest prices they could now, and so be in a better financial position to meet the crash which they were told would come after the war?

Mr. BROOKE BRAZIER (F.G., Cork) said that borrowing might not hurt immediately, but it was laying up a burden which the future would have to bear.

INCOME TAX BURDEN

Mr. J. C. COSTELLO (F.G., Dublin Townships) said they had reached the stage where the introduction of an unbalanced Budget was regarded as a commonplace. Four out of the last five Budgets had not balanced, and the public were so used to it that their reaction was a sigh of relief that no additional taxation had been imposed. The income taxpayers had been betrayed in Budget after Budget. They were a small body of people, but it was time that the Minister for Finance and the Government should consider the intolerable burden placed on them by having to pay 6s. 6d. in the £, almost as much as in Britain, which was at war.

£8,383,000 was being spent on unemployment, and yet it would do nothing to produce some tangible result for the taxpayers' money, and thus it was only a minor palliation of the evil. The Taoiseach had made a radio appeal to the people for support in maintaining order in the country, but the disorder in the country was due to unemployment. It was the prime essential that every possible effort should be made to find some method of relieving unemployment in the course of the next couple of years if the burden in the country was to be lessened.

From his own experience he believed that the vast majority of the unemployed were desirous and seriously anxious to get any sort of employment. The cancer that ate into them from idleness day after day produced in them a revolutionary feeling of unrest and almost hatred of the present order.

CIVIL SERVANTS AND STATE

The relationship between servants of the State and the State was founded on legal contract, and it had been the practice to set forth the salary and cost of living bonus when a man entered the service. It was a statutory contract, and now it had been decided to put aside that contract. He thought that the Minister had made a mistake in raiding the pockets of the civil servants.

He wanted to know where the economy would come in when the cost of the stabilisation of the cost of living bonus would come to £150,000. It was unfair to single out civil servants to make special sacrifices on the plea that special contribution must be made in the present emergency. The civil servants had given services in the building up of the State over the last twenty years for which no money could pay.

Colonel J. RYAN (F.G., Tipperary) said that all the trouble in the State at the moment was internal—they had nothing to fear from any outside force. The Army was a complete waste of money.

Progress was reported, and the Dail adjourned until 10.30 o'clock to-day.

The conference adjourned till to-day.

POST OFFICE WAGE "SCANDAL"

PROTESTS MADE AT CONFERENCE

BONUS STABILISATION TO BE OPPOSED

THE "scandal" of Post Office wages was the main theme of discussion at the annual conference of the Post Office Workers' Union in the Teachers' Hall, Parnell square, yesterday.

In his annual address, the Chairman, Mr. Sean C. O'Kelly (Limerick), commented on the strange anomaly of thousands living close to starvation in a bounteous land, and said that the standard of living among all classes was appallingly low. The Government had nominally set its face against increases in commodity prices, but, nevertheless, prices were rising. It was contended that wage increases were invariably followed by a period of inflation, but, surely, cognisance should be taken of the fact that a get-rich-quick policy by profiteering manufacturers and traders contributed largely to the vicious spiral. The wage earner could not be expected to stand calmly by while those responsible pocketed the excess profits. The Post Office Union had presented a cast-iron case for increased remuneration, and the Department, seeking shelter under the plea of additional expense, in view of the emergency situation, refused to make any attempt to alleviate the genuine distress that prevailed among its employés. Widespread indignation was felt, and the question of the miserably inadequate wages scales would be pursued by the union.

ARBITRATION

On the question of the arbitration proposals, the Chairman said that they desired freedom to choose their own representatives. It was becoming apparent that arbitration was the only machinery that would adequately solve the problems that agitated the Post Office staff, and the only satisfactory method of stilling widespread and growing unrest. The imprint of arbitration on the discussions between Civil Service representatives and the Government was so light that it could unhesitatingly be pronounced spurious, and it was tragic to behold responsible Civil Service representatives lending themselves to such a paltry measure. They would refuse to sell their birthright by participating in any arbitration measure that did not conform to their reasonable claims.

Speaking on the cost-of-living bonus, Mr. O'Kelly commented on "the savage wage reductions" that operated in the Post Office since 1921, and which had no parallel in industry. People had, since the outbreak of war, talked about sacrifices, but the Post Office staff, as a body, were surfeited with sacrifices, and had been making sacrifices since the close of the last war. In March, 1921, the cost of living index figure stood at 165, and slid downwards until July, 1933, when the figure stood at 50. Thus, an officer in receipt of £4 12s. 9d. as a combined wage in 1921, received £2 14s. 3d. in 1933. After 12 years his wages had reduced by £1 18s. 6d. per week. In July, 1939, he would receive £3 1s. 3d. at an index figure of 75, representing a reduction of £1 11s. 6d. per week. Post Office wages were so low that there was no margin left for sacrifice. As far as the Union was concerned, the outrageous proposal outlined in the Budget to stabilise the cost of living index figure at 85 would be resisted by every means at their disposal.

Mr. P. J. Cairns, Hon. Organising Secretary, reported that since an organising drive began in February, 470 members had been recruited. There were 167 branches of the Union in the country, with approximately 5,000 members.

Messrs. T. P. Kane (Dublin), Hon. General Treasurer, and P. J. Cairns (Dublin), Hon. Organising Secretary, were re-elected unopposed.

The National Executive was elected as follows:—Messrs. W. Bell (Dublin), E. J. Bolger (Dublin), P. J. Coleton (Dublin), J. Connell (Limerick), P. Horan (Dublin), F. McCann (Dublin), M. J. McGowan (Drogheda), T. J. Moore (Dublin), E. J. O'Flaherty (Galway), M. H. Ruddy (Ballina), J. J. Sloan (Dundalk).

The conference adjourned till to-day.

ARMY DAY IN ITALY

Students Say: "We Hate England"

RUSSIA MAY JOIN ALLIES

PRESS ASSOCIATION FOREIGN SPECIAL.

ROME, Thursday.

SHOUTING "Tunis, Tunis," some 40,000 people and 5,000 troops of all arms gathered in front of the Palazzo Venezia to-day — Italy's Empire and Army Day—to cheer the Duce. Cries of "Malta," and "Our Mediterranean," were also heard. Four times the Duce appeared on the balcony to wave to the crowds. On his last appearance he made a brief speech.

"May 9, 1936, was a great day in the history of the country. It was a day of victory as brilliant and as undoubted as the light of the sun. After my speeches you must get used to my silence, which only events can break," he said.

When the crowd dispersed, some 150 students marched down the Corso shouting "Tunis, Tunis," with occasional cries of "England disgusts us," and "We hate England." Earlier the Duce had reviewed troops in the Piazza Venezia, and conferred decorations for bravery on veterans of the Spanish and Abyssinian wars.

The Italian Press to-day acclaims the army as Italy's pride and hope. Long leading articles are published on the theme that Fascist Italy is a direct descendant of Imperial Rome.

The *Tribuna* declares: "The Fascist people in arms unite in one throb of faith and pride the glories of the army and the foundation of the Empire, ready to fight and conquer at the first sign from the Duce. The guarantee of independence lies in the safe possession of an adequate portion of those territories and raw materials necessary to the life of a great people; or, at least, in the possession of a free route by which to reach these indispensable sources of supply."

SUEZ A BONDAGE

The *Giornale d'Italia* says: "The Mediterranean was once a free sea. It must be free again from any overlordship, free from any foreign interference."

Signor Ansaldo, in the *Telegrafo* (Count Ciano's newspaper), says: "Before the Ethiopian campaign, Suez, dominated by foreigners, was intolerable as a barrier; now, after Ethiopia, Suez is intolerable as a bondage."

RUSSIA'S ATTITUDE

ASSOCIATED PRESS.

BELGRADE, Thursday.

While Mussolini's speech contributed nothing to the clarification of the general European situation to-day, the possibility was being mooted in diplomatic circles in Belgrade that Russia might co-operate with the Allies in the Balkans to forestall possible Italo-German moves. These reports followed the disclosure by authoritative circles that the Yugoslav mission, headed by General Vojin Maximovic, Inspector of National Defence, was going to Moscow for defence talks. Quarters close to the Belgrade Government believe that a Soviet-Yugoslav military alliance might result from the visit. The Yugoslav mission's trip is linked with the desire expressed in Yugoslavia, Bulgaria and Russia for co-operation in defending South Slavic peoples.

The possibility of Allied Russian collaboration in the Balkans was seen also in last night's Budapest report that Britain had offered Hungary armed aid should Hungary choose to resist any German aggression. The belief that Russia might side against the Reich was strengthened by reports that the U.S.S.R. was becoming uneasy over the manner in which Germany was controlling the westward outlets from the Baltic and encroaching on the Arctic routes.

A usually authoritative source in Belgrade stated last night that Yugoslavia and Russia had agreed to work at top speed on a plan for far-reaching political and military co-operation.

DUCE'S SECRET SPEECH

ASSOCIATED PRESS.

ROME, Thursday.

Although Signor Mussolini failed to commit himself in his short Army Day speech to-day, circulars were being privately distributed to-night purporting to report a secret speech by the Duce on April 21, in which he was more outspoken.

According to the circular, he told Fascist Anderlings that they should prepare to face "events in which we cannot always remain only spectators. We are truly prisoners between Gibraltar and Suez," he is reported to have said in a reference to the caprices of the Allied blockade.

Regarding Germany, Mussolini was quoted as saying: "We know that Fascist Italy keeps its word, and, furthermore, our ally has never asked anything of us. Others would have asked Italians to fight for them."

The reported speech concluded with an authorisation for hearers to spread it by word of mouth, since it would become "historic, because it will be repeated by me in other circumstances which may be soon."

T.D. PRESIDENT OF THE BLACKSMITHS

Mr. Sean MacEoin, T.D., Ballinalee, told members of the Irish Master Farriers' Association, who elected him their president at the annual meeting in Jury's Hotel, Dublin, last night, that he still worked behind the anvil.

Expressing appreciation of the honour they conferred on him, he urged the members of the association to aim at putting the craft back on the plane that it enjoyed in the days of the guilds.

Mr. R. H. Lambert and Mr. John Wilson were elected vice-presidents of the association, and the following Executive Council was appointed:—Messrs. J. J. Wilson, J. Long, T. O'Connor, J. Harding, J. Murphy, M. Murphy, P. Ennis (Dublin), H. McLinden (Delgany), Ed. Lawless (Bray), J. Kelly (Dun Laoghaire), J. Walsh (Kilternan), S. Doyle (Shankill) and J. Furlong (Bray).

Mr. W. J. Coleman, T.C., was reappointed honorary secretary.

MORE MEN CALLED UP IN BRITAIN

A new Proclamation calling up all men from 19 to 36 was signed by the King yesterday in London.

It affects all those who have reached the age of 19, but have not reached 37—in other words, all men born between May 1, 1903, and May 9, 1921, both dates inclusive.

The Proclamation is estimated to extend liability for service to more than 2,500,000 persons in the nine new age groups it involves.

IRISH NEWS IN BRIEF

Sudden Death.—Mr. James McGranaghan, Bridge street, Strabane, died suddenly yesterday.

* * *

Struck Her Grandmother.—It is a strange affair when a grand-daughter abuses and even strikes her grandmother, said District Justice Lavery at Clones. District Court, when he fined Mrs. Susan Weldon, Glear, Clones, 2s. 6d., with 10s. 6d. costs, who was convicted of assaulting her grandmother.

* * *

Three Months For Burglary.—For breaking into the residence of Miss Anne Ryan, Bishopswood, Dundrum, and stealing money and goods, value £15, Andrew O'Dwyer, Moore's lane, Cashel, was at Tipperary, sentenced to three months' hard labour. O'Dwyer had formerly been employed as labourer at the place.

* * *

Thomastown Strike.—Following the dismissal of two Thomastown carpenters and two labourers, fifty-two tradesmen and labourers employed by Kilkenny County Board of Health on the Thomastown housing scheme, have gone on strike. Forty-four houses are being built by direct labour.

* * *

Clareman Sent For Trial.—District Justice Gleeson, at Ennis, sent Martin Calligan, of Kilmurry McMahon, West Clare, for trial before the special Criminal Court, charged with being a member of an illegal organisation; having seditious documents in his possession, and refusing to answer questions.

* * *

Waterford's 21/8 Rate.—Waterford Corporation adopted a rate of 21/8 in the £, representing an increase of 3/- on last year's figure, Alderman W. J. Yeates described the increases as a heavy burden on ratepayers, but, even then, he would be surprised if the rate would be sufficient to carry them through the year.

* * *

New Director of Linen Research.—Dr. A. J. Turner has been appointed Director of Research of the Linen Industry Research Association in succession to Dr. W. H. Gibson, O.B.E., who resigned that post recently. Dr. Turner, who will take up duty at Lambeg research station on 1st September, is an M.A. of Cambridge and a B.Sc. of London University. Since 1931 he has been head of the spinning department of the British Cotton Industry Research Association.

* * *

Plate-glass windows in shops on the Shankill road, Belfast, two youths were yesterday sentenced to four months' and three months' imprisonment, with hard labour. Thomas McKim, aged 17, of Matlock street, pleaded guilty, and Norman Moore, aged 20, of Grafton street, Belfast, denied having broken the windows. Mr. McCoy, K.C., R.M., said that the evidence revealed a wicked, malicious desire to wantonly commit damage.

DUBLIN HOSPITAL BILL

CHANGE IN THE TITLE

The report and final stages of the Public Hospitals (Amendment) (No. 2) Bill were passed in the Dail yesterday.

On the Committee stage of the Saint Laurence O'Toole Hospital Bill, Dr. WARD, Parliamentary Secretary to the Minister for Local Government, moved an amendment to alter the title of the Act to "The Saint Laurence Hospital Act." References, he said, had been made to the fact that the title of the hospital was unwieldy, and it certainly would be altered by popular usage to the surname or an abbreviation of the surname. The hospital now would be known as St. Laurence's.

The amendment was passed.

Mr. P. McGILLIGAN moved an amendment designed to ensure that the St. Laurence O'Toole Hospital should be built adjacent to the site of the existing hospitals.

Dr. WARD said that if the city continued to grow, as they might reasonably expect it to do, they might find themselves with a considerable proportion of their population outside the range of their big hospitals. For this reason he could not accept an amendment that would tie the Minister's hands to the selection of a site adjacent to the existing hospitals.

General MULCAHY wanted to know whether any site had been selected for the hospital.

Dr. WARD said that neither the Board nor the Minister had power to acquire a site. The first step was to get that power, and, having got it, the next step was to select a site, taking all considerations and representations into account.

Progress was reported and the debate adjourned until Wednesday next.

NEXT HOSPITALS' SWEEPSTAKE

NEW £200,000 COMPANY FORMED

The new company which will run the Hospitals' Sweepstake in connection with the Phoenix Plate on the Saturday of Horse Show Week was registered in Dublin during the week, an *Irish Times* reporter learned yesterday.

The name of the company is Hospitals' Trust (1940), Ltd., and is a private one with £200,000 capital, divided into shares of £1 each. The subscribers of 100 shares each are:—Mr. Joseph McGrath, Cabinteely House; Mr. F. A. Duggan, 16 Shrewsbury road, Dublin, chartered accountant, and Mr. Philip H. O'Reilly, Clifton, Colemore road, Dalkey, solicitor.

The objects of the new company are "to carry on business of publicity agents, Press agents, printers and publishers, and of organisers or promoters of sport's meetings, horse race meetings, greyhound race meetings, football matches, and of sweepstakes or drawings for prizes, so far as permitted by the law for the time being in force in Eire or elsewhere.

It was announced last Saturday that a new sweepstake would be organised in aid of the Irish hospitals, and that Mr. Harry Peard, manager of the Phoenix Park Company, had elaborate plans in preparation for coping with the huge crowds likely to be attracted to the meeting. The Phoenix Plate amounts to 2,000 guineas.

MENTAL PATIENT'S DEATH

JURY EXONERATES STAFF

Accusations of neglect and bad treatment were made yesterday before Dr. D. A. MacErlean, City Coroner, and a jury, at an inquest held concerning the death of Esther Bridget Byrne, aged 57, an inmate of Grangegorman Hospital, where the inquiry was held.

Dr. Eileen O'Brien, Grangegorman Hospital, said that the deceased woman died suddenly on May 7th last. Death was due to a tumour on the brain. Everything possible was done for her. Visiting passes issued to her sister had been stopped because it had been reported to witness that the deceased woman's sister was in the habit of undressing Miss Byrne and making examination of the patient in the visiting hall.

Dr. M. O'Connor, pathologist to the Richmond Hospital, said that death was due to a clot on the brain.

Elizabeth Byrne said that only on one occasion had she taken off her sister's shoes and stockings. For that her passes were stopped. Witness thought that her sister had been badly treated, and complained that on one occasion her sister had been tied up in an overall.

Dr. MacErlean said that there was no doubt that the woman died of the causes stated by Dr. O'Brien. It was important that the remains had been examined by Dr. O'Connor as well as by Dr. O'Brien, and no marks were found on the body. He was satisfied that there was no foundation for the charges that the patient was neglected or badly treated or had been denied hospital treatment.

A verdict in accordance with Dr. O'Brien's evidence was returned, the jury adding a rider exonerating the hospital authorities from blame.

THE FRENCH CABINET

Short-Lived Session

MAY BE REFORMED

FROM REUTER'S CORRESPONDENT.

PARIS, Thursday.

AFTER a meeting, lasting two hours fifty minutes, this morning the French Cabinet caused surprise by deciding to cancel its afternoon session, which had been arranged for five o'clock at the Elysee, under President Lebrun.

Before the meeting M. Reynaud, the Prime Minister, had had a talk with M. Lebrun at the Elysee.

No *communiqué* was issued after the Cabinet meeting, but it became known later that the Cabinet proposes to reassemble on Tuesday—three days before Parliament opens.

Meanwhile, the Socialists, who have six members in the Government, are holding a meeting of the National Committee of Disputes in Paris on Sunday.

Writing in the newspaper *Populaire* to-day, M. Leon Blum, former Socialist Prime Minister, defends Socialist participation in the Reynaud Cabinet.

THE COMMONS VOTE

Comments on the significance of the Commons vote show a diversity of opinion, but it is generally agreed that the fate of Mr. Chamberlain's Government will in some way affect that of M. Reynaud's.

Important changes in the French, as well as the British Cabinet, were reported in Paris to be under consideration to-night, as a result of the failure of the Allied campaign in Central Norway.

There were reports in political circles that M. Paul Reynaud, the Prime Minister, might reform his Cabinet even before the Chamber reassembles on May 16th, after a two weeks' spring recess.

Echoing these reports, the *Journal des Debats* said that the Reynaud Cabinet as formed at present "cannot last very long."

The paper has been campaigning for a small war Cabinet.

Political observers suggested that proposed Ministerial changes were among the reasons for a postponement of the second Cabinet meeting fixed for this afternoon.—(Associated Press.)

OBITUARY

MR. T. J. WARREN KENNY

We regret to announce that Mr. T. J. Warren Kenny, Editor and Managing Director of the *Connacht Tribune*, Galway, died yesterday morning at his home at Nile Lodge, Galway. Mr. Kenny was an able journalist, an enterprising business man and man of public affairs. A man of marked energy, he contributed largely to the success of all undertakings with which he was associated, and enjoyed a high reputation beyond his journalistic enterprise.

Mr. Kenny was a Corkman. He was educated in Cork and Dublin and in Manchester. He entered journalism as a member of the staff of the *Kilkenny Moderator*, and some time later joined that of the *Connac

THE FRENCH CABINET

Short-Lived Session

MAY BE REFORMED

FROM REUTER'S CORRESPONDENT.

PARIS, Thursday.

AFTER a meeting, lasting two hours fifty minutes, this morning the French Cabinet caused surprise by deciding to cancel its afternoon session, which had been arranged for five o'clock at the Elysee, under President Lebrun.

Before the meeting M. Reynaud, the Prime Minister, had had a talk with M. Lebrun at the Elysee.

No *communique* was issued after the Cabinet meeting, but it became known later that the Cabinet proposes to re-assemble on Tuesday—three days before Parliament opens.

Meanwhile, the Socialists, who have six members in the Government, are holding a meeting of the National Committee of Disputes in Paris on Sunday.

Writing in the newspaper *Populaire* today, M. Leon Blum, former Socialist Prime Minister, defends Socialist participation in the Reynaud Cabinet.

THE COMMONS VOTE

Comments on the significance of the Commons vote show a diversity of opinion, but it is generally agreed that the fate of Mr. Chamberlain's Government will in some way affect that of M. Reynaud's.

Important changes in the French, as well as the British Cabinet, were reported in Paris to be under consideration to-night, as a result of the failure of the Allied campaign in Central Norway.

There were reports in political circles that M. Paul Reynaud, the Prime Minister, might reform his Cabinet even before the Chamber reassembles on May 16th, after a two weeks' spring recess.

Echoing these reports, the *Journal des Debats* said that the Reynaud Cabinet as formed at present "cannot last very long."

The paper has been campaigning for a small war Cabinet.

Political observers suggested that proposed Ministerial changes were among the reasons for a postponement of the second Cabinet meeting fixed for this afternoon. —(Associated Press.)

OBITUARY

MR. T. J. WARREN KENNY

We regret to announce that Mr. T. J. Warren Kenny, Editor and Managing Director of the *Connacht Tribune*, Galway, died yesterday morning at his home at Nile Lodge, Galway. Mr. Kenny was an able journalist, an enterprising business man and man of public affairs. A man of marked energy, he contributed largely to the success of all undertakings with which he was associated, and enjoyed a high reputation beyond his journalistic enterprise.

Mr. Kenny was a Corkman. He was educated in Cork and Dublin and in Manchester. He entered journalism as a member of the staff of the *Kilkenny Moderator*, and some time later joined that of the *Connacht Champion*. Two years afterwards he founded the *Connacht Tribune*, having formed a company, of which he was managing director. His editorship was marked by a public spirit, which redounded to the benefit of the

newspaper undertaking and to the common interests of the City of Galway.

He took the Galway harbour development scheme under his wing, and by his unceasing endeavours secured advantages for the port which led to the resumption of the trans-Atlantic service. He was most active as a member of the Harbour Board and of the Chamber of Commerce.

Mr. Kenny was one of the founders of the Associated Irish Newspapers' Organisation in 1917, being responsible for calling together the proprietors of newspapers which, at that period, suffered many troubles. He was several times president of the association. Again, in 1919, he was active in the foundation of the Irish Master Printers' Association, and he became its first president. He took a keen interest in the development of tourist traffic in Ireland; was an energetic member, and sometime president of the Irish Tourists' Association. He visited the United States in company with Mr. J. P. O'Brien, present head of the Irish Tourist Board, in 1933, and sought to give a stimulus to the incoming traffic from the United States.

During all these years his journalistic interest was actively maintained, and, by able editorship he gave the *Connacht Tribune* a prominent place among provincial newspapers.

Mr. Kenny was twice married and he is survived by his second wife.

The Galway Corporation, at its meeting yesterday, passed a vote of condolence with the late Mr. Kenny's relatives, and then adjourned.

LIEUT.-COL. MACKENZIE-PENDEREL

The death, which occurred at his home, Corke Lodge, Bray, of Lieutenant-Colonel A. Mackenzie-Penderel, was announced yesterday. Colonel Mackenzie-Penderel was a son of the late Archdeacon Mackenzie, of Glack, in Aberdeenshire, and was born in Chichester, Susaex, in 1859. He served with the Seaforth Highlanders and with the North Staffordshire Horse, and saw service in India and Egypt. In 1919 he accompanied a detachment of troops to Ireland, and was stationed in Cork for some time. He came to live at Bray about eight years ago, and while there interested himself in the British Legion.

"INFANTRY ACTIONS" ON WESTERN FRONT

FROM OUR CORRESPONDENT.

PARIS, Thursday.

To-night's French *communique*:—

"During last night infantry actions reported in this morning's *communique* took place on a large front.

"The enemy was everywhere repulsed. During the day there was activity of both artilleries to the west of the Vosges, in the region of Wissenborg."

RISKS you run with your EYES

YOU EXPOSE your eyes to grave risks, often when you think you are giving them careful attention. If you wear spectacles perhaps you think that your eyes do not need further care. Nothing is further from the truth. Spectacles are intended to help eyes which are weak and therefore need more than the usual care. Your Optician will tell you that daily eye-hygiene is essential if your glasses are to do their work thoroughly.

Sometimes you suffer from slight eye-strain, smarting or watering . . . perhaps styes appear. Then you bathe your eyes with a home-made lotion or compress which you think should ease the trouble. Home-made remedies frequently spread infection instead of stopping it. *You must avoid these risks.*

There is one safe way to care for your eyes—that way is by the regular use of Optrex. Optrex eye lotion, based on plant extracts, is a wonderful tonic for the eyes, yet it is safe for the youngest baby. It strengthens the eye muscles, it clears away germ-laden foreign matter and protects your eyes against infection. A daily bath with Optrex is as important as brushing your teeth. Remember—eyes cannot be replaced.

Don't run risk with your eyes. Use Optrex regularly. It is absolutely safe and reliable. It keeps your eyes healthy. Doctors and Opticians everywhere use and recommend it.

Whether you wear glasses or not, you should have your eyes examined at regular intervals by a Qualified Practitioner.

Optrex

BRAND EYE LOTION

safeguards your eyes

On sale at all chemists at 2/3 (with free eye-bath), triple size 3/9 (without eye-bath), and largest economy size 5/3 (with free eye-bath).

WEEK'S BEAUTY HINT from COTY

'AIR SPUN'

The face powder that CLINGS but does not CLOG

As light and airy as a cherub's breath with a subtlety of tone and colour hitherto impossible to achieve—that's Coty Air-Spun. Literally spun by air this gossamer-light powder imparts a lasting delicate finish to milady's complexion. In many flattering shades.

IN THREE SIZES
1/3 1/9 2/9

£1,000 NEEDED FOR CHINA

HELP FOR MISSIONARY WORK

Ireland has been challenged to raise an additional £1,000 as a Diamond Jubilee Thankoffering for China by the parent society of the Church of England Zenana Missionary Society, said Miss Lepper, Secretary of the Hibernian Auxiliary, when, in the C.M.S. Hall, Molesworth street, Dublin, yesterday, she presented the annual report for 1939-40.

In the unavoidable absence of the Archbishop of Dublin, Dr. Barton, the chair was taken by Archdeacon McClenaghan; and the Rev. R. Bird, M.A., D.S.O., opened the meeting with Scripture and prayer.

Miss Lepper stated that subscriptions, donations, and collections for the year 1939-'40 had amounted to £3,613. They had remitted to London £3,245, which, with office expenses at £368, left a balance of £6, and gave a total of £3,620 8s. 11d.

Miss Lepper said that the parent society was appealing in England for an extra £4,000 for India during 1940, and had challenged Ireland to raise an additional £1,000 for China.

Miss Hall submitted the deputation report.

Mrs. John G. Bird, from China, who moved the adoption of the reports, described the sufferings and fine spirit of the Christian Chinese.

Miss Chapman, Foreign and Candidates' Secretary, from London headquarters, seconded the motion. She referred to the challenge request for an additional £1,000 for China, and they also wanted twelve recruits—nine evangelists, two doctors, and one teacher.

The motion was adopted with acclamation.

Mrs. W. R. Watson, President of the Hibernian Auxiliary, returned thanks to the chairman and the speakers.

Two men who claimed to be the oldest twins in the British Isles died this week, one in London and the other at Grey Abbey, Co. Down. They were Mr. William Boyle and Mr. Robert Boyle, who about a year ago received a message of congratulation from the King. They were in their 94th year.

FILM STARS' SECRET OUT

Film Stars, of all people, must have teeth of faultless colour and you can be sure that only the best and safest whitener obtainable will satisfy their needs. What is their secret? Do the stars use a toothpaste beyond the reach of ordinary folk? No! Thousands have discovered the amazing whitening powers of a new type toothpaste containing 'Milk of Magnesia' brand antacid. Phillips' Dental Magnesia makes teeth so dazzling white because it contains 75% 'Milk of Magnesia.' This instantly neutralises harmful mouth acids and so abolishes the main cause of tartar and decay. Immaculate teeth are a precious asset. Try Phillips' Dental Magnesia and you will soon learn why so many stage and screen stars use no other dentifrice. Sold everywhere, 6d., 10½d., 1/6 a tube. 'Milk of Magnesia' is the trade mark of Phillips' preparation of Magnesia.

SPRING SHOW : POWERSTOWN PARK

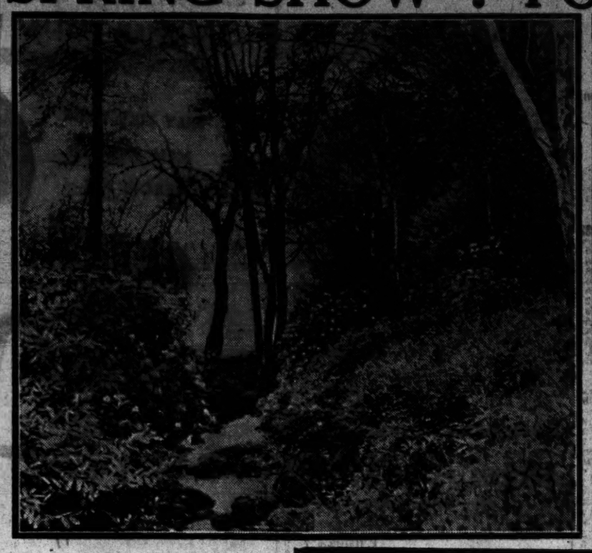

A SYLVAN CORNER of Tibradden, Rathfarnham, Co. Dublin, which is to be open, by permission of Major Owen Guinness, in aid of the Queen's Institute of District Nursing in Ireland Garden Scheme Fund.

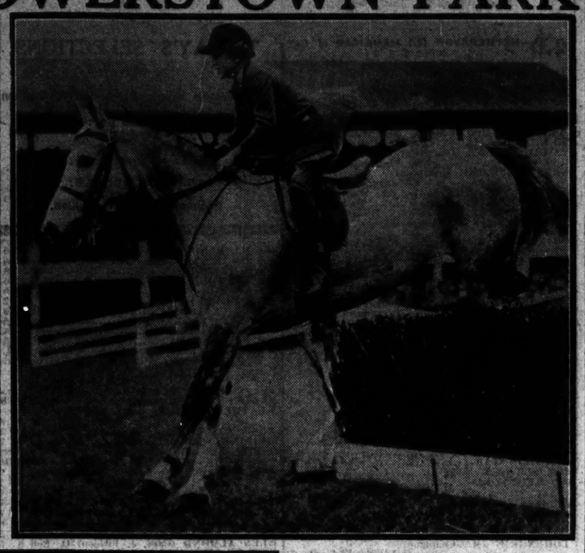

MISS KIT LONG jumping on Miss M. McDowell's Cool Johnnie to win the Children's Competition at the R.D.S. Spring Show yesterday.

AT THE SHOW.—Mr. and Mrs. Edgar Anderson.

THE DEAN of St. Patrick's Cathedral and Mrs. Wilson at the Spring Show.

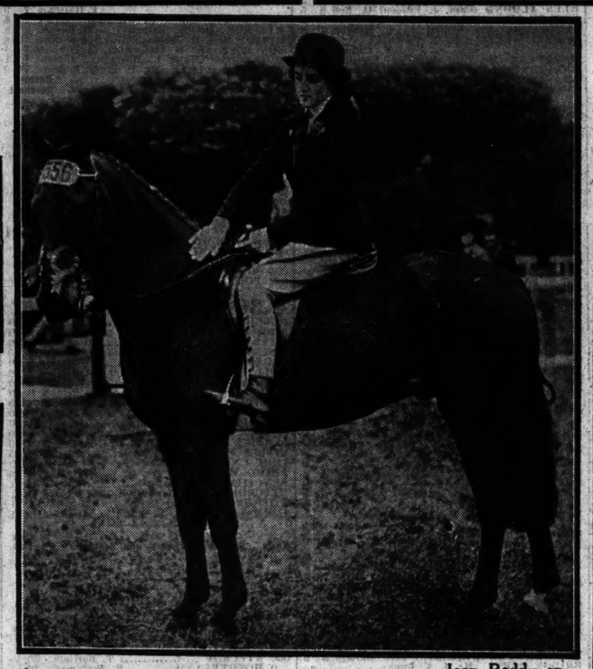

Joan Reddy on Khyberie (Champion pony, ridden by girl) at the R.D.S. Spring Show yesterday.

AT THE RACES.—Lady Charles Cavendish and Lady Adare at Powerstown Park Races yesterday. Below: Mrs. Eustace Duckett and Mr. D. Mahony watching the races.

Sir Basil and Lady Goulding at the Show yesterday.

TAKING A FENCE in the Powerstown Park Championship Steeplechase yesterday. General Chiang and Pulcher coming over together. Below: At another fence. The winner, Mr. J. J. Parkinson's Spirit Level is on the extreme right.

MISS ROSALIND MANSFIELD (right) and her sister, Elizabeth, at the Show.

LORD ADARE (right) and Mr. A. Barker at Powerstown Park yesterday.

MR. OSWALD HEALING (President, Surveyors' Institute of Great Britain) at the Show yesterday with Mr. Harry Franks.

Baby sets to work! —taken by W. G. Briggs, F.R.P.S., F.I.B.P., past-president of the Institute of British Photographers, *who uses Selo Films. You* can't do better!

How to take a snap like this

1. EXPRESSION. Go all out for natural expression. Never ask a child to 'smile-at-the-dickey-bird,' etc. Get the child to *forget* you. Snap then!

2. FILM. Use one of these Selo Films.

Selo-Ortho — medium speed, orthochromatic, plenty of latitude.

Selochrome — fast, colour sensitive; exceptional latitude to compensate for exposure errors.

Selo F.P. — medium speed, fully panchromatic for true colour rendering in monochrome. Fine grain.

Selo H.P.2 — extreme speed and complete colour sensitivity. For brief exposures in failing light, action pictures and after-dark photography.

35 mm. Films for miniature cameras:

Selochrome (special fine grain) 27° SCH.

Selo F.P. (extra fine grain, panchromatic) 24° SCH.

Selo H.P.2 (hypersensitive fine grain panchromatic) 31° SCH.

SELO

FILMS MADE BY ILFORD LIMITED FOR EVERY MAKE AND SIZE OF CAMERA

ILFORD LIMITED, 56 MIDDLE ABBEY STREET, DUBLIN

LOAN RELIEF FOR LOCAL BODIES?

REQUEST SENT FROM GENERAL COUNCIL

The General Council of County Councils, at Parnell square, Dublin, yesterday—Mr. T. Condon (Meath) in the chair—passed a resolution that the liability of local authorities for repayment of all loans originally advanced by the British Exchequer should cease as from the date of the signing of the Financial Agreement.

Mr. T. F. McGahon (Louth County Council) said that all those outstanding loan repayments and land annuities to Great Britain had been liquidated by the payment of ten million pounds. The farmers had got remission of half their annuities, but the local authorities had got no relief. They should get at least fifty per cent. remission.

Mr. O'Driscoll (Tipperary) said he thought that the motion was silly inasmuch as that the Government must get revenue, and if they gave relief in this matter they would have to increase taxation elsewhere.

The motion was agreed to, with the addendum that the Council consult with the Irish Municipal Authorities' Association, who had discussed this matter frequently.

A motion from the Longford County Council was passed, asking that the maintenance of all main roads should be made a national charge.

Another motion, which was carried, sought a Government grant for the maintenance of important roads, to be selected by the Roads Section of the Department and the county surveyor.

RAILWAY VALUATION

The Emergency Committee, who had conducted discussions with the Minister for Local Government and Public Health and the Great Southern Railways Company in connection with the valuation of railways, reported that they had been informed by the Minister that the Commissioner of Valuation had decided to appeal by means of a "case stated" against the decision of the Circuit Court, and was anxious that the Councils which had been parties to the case in court should participate in the appeal.

The Committee also reported that the representatives of the Railway Company had pointed out that it was imperative on the company to safeguard its legal position by obtaining judgment against the various local bodies concerned. They suggested that, in order to save costs, this should be by consent. Once its legal position had been safeguarded, the company would be quite willing to discuss the spreading of repayments over a period of years.

The report was adopted.

ANALYSTS' FEES

Mr. Bernard G. Fagan attended in connection with the question of county analysts' fees. He explained that the present method of payment was uneconomic owing to the rapid rise in the number of samples submitted for analysis. South Riding Tipperary, in 1926, was paying the analyst £100 a year for 100 samples, but in 1936 the number of samples had risen to 1,400. The sum paid by a County Council to the analyst was not, in a sense, a salary because the analyst had to meet all the expense of maintaining a laboratory and staff. Even a very small laboratory would cost £1,000 to set up.

Mr. Fagan said that his association consisted of four members. Miss Ryan and he had seven counties each, and the remaining twelve counties were divided between the other two analysts. No one county in this country, he said, could support a public analyst on its own.

After Mr. Fagan had withdrawn, Mr. D. L. O'Gorman, Cork, said they could not regard an association of four members as an association. It was all humbug. He suggested that they take no further action.

The Council appointed a sub-committee to examine the question.

INCORPORATED SOCIETY

ANNUAL MEETING

The forty-sixth annual meeting of the Incorporated Society for Promoting Protestant Schools in Ireland, as reconstituted by Scheme No. 210, framed under the Educational Endowments (Ireland) Acts, 1885, was held in the Diocesan Boardroom, 43 Kildare street, Dublin, the Primate, and subsequently the Dean of Kildare, in the chair.

There were also present:—The Bishop of Clogher, the Bishop of Cork, the Bishop of Kilmore, the Rev. Canon S. Ridgeway, Mr. T. J. Smalley, the Rev. Canon E. H. F. Campbell, the Dean of Elphin, LL.D.; Captain G. R. M. Hewson, Rev. Canon D. H. Chillingworth, Mr. W. E. J. Dobbs, Major E. M. Conolly, C.M.G.; the Dean of Cork, the Dean of Armagh, the Archdeacon of Armagh, the Rev. Canon R. W. S. Maltby, the Hon. Cecil Lawry-Corry, the Archdeacon of Clogher, the Rev. Canon R. McTighe, LL.D.; the Earl of Belmore, D.L.; the Archdeacon of Kilmore, the Rev. R. G. S. Gregg, the Dean of Tuam, the Archdeacon of Killala and Achonry, Mr. A. T. Barber, Major-General Sir George Franks, K.C.B.; Mr. W. H. Going, the Archdeacon of Limerick, Mr. Meredith Johnston, Mr. R. H. Ryland and Mr. R. Meredith, C.S.I.

The report of the Governors for 1939 was adopted.

The following were appointed Governors for the ensuing year:—The Archdeacon of Kilmore, the Archdeacon of Clogher, the Rev. Professor R. R. Hartford, the Rev. Canon S. Ridgeway, the Archdeacon of Ferns, the Archdeacon of Armagh, the Rev. Canon E. H. F. Campbell, the Rev. W. C. de Pauley, D.D.; the Rev. Canon E. J. Young, the Rev. E. W. Greening, Mr. Kenneth C. Bailey, F.T.C.D.; Mr. R. H. Ryland, Mr. T. J. Smalley, Mr. W. E. J. Dobbs, the Earl of Belmore, D.L.; Mr. A. T. Barber, Mr. R. Meredith, C.S.I.; Mr. F. la T. Godfrey, F.T.C.D.; Captain G. R. M. Hewson, and Professor W. J. E. Jessop, M.B.

Batchelor's MIXED VEGETABLES

For Salads this assortment of mixed vegetables is ready for use. Larger sizes at 11½ & 1/3 per tin.

Canned by Batchelor & Co. (Ireland) Ltd. Dublin

K.A.A.

MISSIONARY WORK IN CHINA

A DIFFICULT POSITION

A vivid picture of the conditions under which the missionaries are working in North China was painted by the Rev. J. Colbeck, a worker in North China for the past twenty-five years, when he addressed the annual meeting of the Society for the Propagation of the Gospel in Foreign Parts in the Molesworth Hall, Dublin, last night. The Primate of All-Ireland, who was in the chair, and a crowded gathering of clergy and laity, heard with emotion Mr. Colbeck's description of how the Chinese Christians had stood firm throughout all their trials, and how the Church in China had come through unscathed. The Sino-Japanese war had made the work in North China extraordinarily hard, said Mr. Colbeck. At its outbreak, his district had been cut off from the outside world for a month. Then, as they went to church one morning, gunfire was heard, and in the afternoon aeroplanes bombed them. The air raids lasted for a day and a half, and they were then left between the retreating Chinese army and the advancing Japanese without police or officials. The people of the district thought the mission compound the safest place of refuge, and seven hundred of them lived on it for a considerable time. Later in the war, Mr. Colbeck said, two Chinese in Japanese pay were appointed officials in charge of the district. Then the Japanese appointed bandits as police. To counter this the Chinese formed the Red Spear Society, the members of which were pledged to exterminate the bandits.

"We did not know when we would be attacked from outside the city by the Red Spear, and we did not know when we would be looted inside the city by the bandit police," said the speaker. But the Japanese soldiers arrived, virtually exterminated the members of the Red Spear Society, got rid of the police, and established a garrison.

The Rev. Canon C. H. Hemming, former Irish secretary to the Society, spoke of the work overseas, which, he said, was being carried on, despite the extraordinary difficulties of the present time.

The Primate (Dr. Gregg) thanked the speakers for their moving addresses, and the thanks of the Society to Dr. Gregg for presiding were accorded by the Rev. H. E. King (secretary).

WHOLESALE CONFECTIONERS MEET

Matters of interest to wholesale confectioners were considered at a meeting at 26 Upper O'Connell street, Dublin, when it was unanimously decided to form a trade association, to be known as the Wholesale Confectioners' (Sweets) Association.

Mr. Arthur L. Agnew, who presided, said that the retailers and the manufacturers had their own organisations to look after their interests, and it was time the wholesalers combined for their protection and welfare.

The following were appointed as a provisional executive committee: Mr. A. L. Agnew, Mrs. Thorpe, Messrs. P. Barrett, M. Egan, T. J. Fennell, P. J. Kinahan, E. McArdle, P. Redmond, and M. J. O'Connor (secretary).

★ A GLANCE ★

Will tell if your Suit or Costume needs Cleaning. If it does, Send it to:

R. & J. McKechnie, Ltd. Dublin

120 Stephen's Green, 76 Aungier St.

GOLD AND GAY MAY WIN

Velvet Cushion Fancied for Netheravon Plate

MR. J. V. RANK'S colours may be carried to victory by Gold and Gay in the Royal Plate, the principal event on the card at Newbury to-day. Gold and Gay led for most of the way in his last race at Leicester, and it was only close home that he was passed by Valthema. He has probably improved as a result of that race, and should again beat Future Link, who was then behind him.

Cap d'Or and Helsinki, both of whom will be making their first appearances of the season, had good form to their credit as two-year-olds. Cap d'Or has shown up well in recent work, and is expected to be placed. I doubt, though, whether she can successfully concede 13lb. to

GOLD AND GAY.

Theia will not be seen out in the Kennett Stakes, and Hydroplane is likely to make a winning début.

HYDROPLANE,

by the Derby winner, Hyperion, out of the Oaks winner, Toboggan, is one of the best of Lord Derby's two-year-olds, and has shown distinct promise in his work.

Duna, Marcheux, Quill and Tenor form a formidable group in the May Plate. I have most liking for

TENOR,

who was only a length behind Priority when third to Ridley at Nottingham. Priority has won both of his subsequent races, and the form reads particularly good. Duna ran well on this course last month, while Marcheux and Quill were not beaten far out of a place in the Free Handicap. Duna may be capable of giving weight to all except Tenor.

PAQUES

should have no difficulty in winning the Ogbourne Plate if he is to stand any chance in the Derby. He was a good fourth to Lighthouse II at Newmarket, and has since made good progress in his work.

Gordon Richards, who rides Paques, is also likely to win the selling events on

VELVET CUSHION

and

HARDHEARTED.

GREAT CROWD ATTENDS POWERSTOWN PARK

Spirit Level Gains Another Victory: Park Knight Wins

EVEN the new and enlarged stand and enclosure accommodation was barely adequate to cope with the huge attendance at Powerstown Park yesterday on the occasion of the principal fixture of the season at this venue. While the Champion Steeplechase turned out rather disappointing, inasmuch as only six horses went to the post to compete for the valuable prize, it provided a good finish and was won by Mr. J. J. Parkinson's Spirit Level, who was shouldering a 7lb. penalty for his Punchestown success. The earlier running was made by Ballygreen, and when he was beaten half a mile from the end Spirit Level assumed command, and though Birthgift put up a strong challenge it was of no avail, Mr. Nelson Dixon's horse being unequal to the task of giving 9lb. to the winner.

MADEIRA KNIGHT FAILS

The Clonmel Steeplechase, another valuable race, was regarded in the light of a good thing for Madeira Knight, but Mr. L. Partridge's horse ran in disappointing fashion and could do no better than fill third position behind Park Knight and Solide, the latter of whom made bad mistakes at the last two fences, and his owner rider, Mr. R. Loewenstein, had difficulty in keeping in the saddle. Park Knight belongs to Miss P. Stokes, daughter of the old international Rugby forward, Mr. P. Stokes, and had won several point-to-point races in the South of Ireland. Miss Stokes trained the horse herself.

It was, on the whole, a disappointing day for backers, and they started badly by supporting Cutetoi for the Waterford Hurdle. Mrs. A. H. Watt's horse shaped like a winner at the last hurdle, but failed to withstand the late challenge of Bright Child, a son of Brighter London, owned by Miss Dorothy Paget.

Senville, owned and trained by Mr. T O'Sullivan, was the solitary favourite to score. His success was gained in the Tipperary Plate, for which there was a field of fifteen, and, drawing clear away before the last hurdle was reached, he won with a lot in hand.

RIVER GEM BEATEN

The imported River Gem, who had run at Ascot, as well as other courses in England, was regarded as being of better class than the others engaged in the Limerick Plate, and, with C. Smirke in the saddle, odds were laid on his chance. In a good finish, however, he was beaten by Mr. J. McEnery's Meadow Fescue, on whom T. Burns rode a particularly strong finish.

Mr. T. A. Morris, the manager of the meeting, won the Sportsman's Plate with Main Guard, who was ridden by his son, Mr. M. A. Morris, who thus gained his first riding success. Details :—

2.30—WATERFORD PLATE of 100 sovs. Second 20 sovs., third 10 sovs. A weight-for-age hurdle race. 1m. 5f. 70yds.

Miss Dorothy Paget's b. g. BRIGHT CHILD, by Brighter London—Small Child, a, 11-7 ..... D. L. Moore 1
Mrs. A. H. Watt's CUTETOI, 5, 11-8 ..... W. T. O'Grady 2
Mr. W. W. Ashe's COLLEEN'S PRIDE 6, 11-12 ..... T. S. Doyle 3
Mr. J. F. O'Connor's General Chiang, a, 11-12 ..... Mr. T. Molony 0
Mr. D. Dwyer's (Jun.) Ray of Hope, 6, 11-7 ..... Mr. T. Morrow's Simple Sonx, a, 11-7 ..... T. Hyde 0
Mr. C. P. Corbett's Coquelin, 5, 11-5 ..... Mr. D. J. Lane 0
Mrs. D. Doherty's Gay Stefan, 4, 10-2 ..... P. Doherty 0

(Winner trained by C. A. Rogers.)

Betting—5 to 4 agst. Cutetoi, 3 to 1 each Colleen's Pride and Simple Song, 5 to 1 Coquelin, 100 to 12 BRIGHT CHILD or any other.

Tote (2/-)—Win, 37/6; places, 9/6, 3/-.

Won by half a length; length and a half between second and third. General Toots was fourth and Ray of Hope fifth.

3.0—TIPPERARY PLATE of 100 sovs. (presented by the Government of Ireland). Winner 75 per cent., second 15 per cent., third 10 per cent of the total value of the race, including entry fees. A handicap hurdle race. 1m. 5f. 70yds.

Mr. T. O'Sullivan's br. g. SENVILLE, by Sun Yat Sen—Thorneville, a, 10-3 (car. 10-4) ..... J. Lenehan 1
Mr. J. V. Rank's DUKE OF BURGUNDY, a, 11-13 ..... P. J. Murphy 2
Mr. T. J. Widger's RATHFADDEN, a, 11-2 ..... J. A. Morgan 3
Mr. J. A. Mangan's Karimal, 5, 11-10 ..... D. L. Moore 0
Mr. G. A. Harris's Even So, a, 11-3 ..... T. Hyde 0
Mr. E. T. O'Meara's Clohogue, a, 11-2 ..... E. J. Kennedy 0
Mr. T. W. Barry's Dundrin, a, 10-13 ..... Sir E. Goff 0
Mr. C. J. O'Brien's The Card, a, 10-10 ..... Mr. T. Molony 0
Mr. Denis Kelly's Southern Ray, 6, 10-7 ..... P. Conlon 0
Mr. G. O'Meara's Young Bob, 5, 10-1 ..... M. J. Prendergast 0
Mr. R. Shanahan's Amberhill, 5, 10-0 ..... T. V. Ryan 0
Lord Charles Cavendish's Kilfeakle, 6, 9-10 ..... M. Regan 0
Mr. E. O'Shaughnessy's Lomond's Pride, a, 9-7 (car. 10-2) ..... Mr. O'Shaughnessy 0
Mrs. D. Doherty's Biddy's Garter, 5, 9-7 ..... T. Masterson 0
Miss L. Delmege's Alcroft, a, 9-7 (car. 9-12) ..... J. Gibbs 0

(Winner trained by O'Sullivan.)

Betting—3 to 1 agst. SENVILLE, 4 to 1 Duke of Burgundy, 5 to 1 each Even So and Dundrin, 8 to 1 each Rathfadden and Young Bob, 100 to 8 any other.

Tote (2/-)—Win, 17/-; places, 7/-, 6/-, 10/6.

Won by a length and a half; half a length between second and third. Amberhill was fourth, Clohogue fifth, The Card sixth, and Karimal seventh. Alcroft fell.

3.35—POWERSTOWN PARK CHAMPION STEEPLECHASE of 300 sovs. Second 45 sovs., and third 30 sovs. A handicap steeplechase. 3m. 65yds.

Mr. J. J. Parkinson's b. g. SPIRIT LEVEL, by The Carpenter—Palm Tree, a, 10-5 ..... W. T. O'Grady 2
Mr. Nelson Dixon's BIRTHGIFT, a, 11-0 ..... Mr. T. Barrett 1
Mr. R. Crotty's BALLYGREEN, a, 10-3 ..... M. Curran 3
Miss Dorothy Paget's General Chiang, a, 10-7 (car. 10-9) ..... D. L. Moore 0
Col. Scott Malden's Pulcher, a, 10-13 ..... J. Costello 0
Mr. J. A. Mangan's Swindon Glory, 6, 11-0 ..... Mr. T. Molony 0

(Winner trained by Owner.)

Betting—5 to 2 agst. Pulcher, 3 to 1 each SPIRIT LEVEL and General Chiang, 7 to 2 Birthgift, 6 to 1 Swindon Glory, 10 to 1 Baby Green.

Tote (2/-)—Win, 18/6; places, 6/-, 4/6.

Won by two lengths; four lengths divided second and third. Pulcher was fourth, General Chiang fifth, Swindon Glory sixth.

4.5—LIMERICK PLATE of 55 sovs. Second 7 sovs., third 3 sovs. A weight for age flat race for 3yo. 1m. 2f.

Mrs. J. McEnery's b. f. MEADOW FESCUE, by Within the Law—Lucerne, 3, 8-7 ..... T. Burns 1
Mr. A. Baker's RIVER GEM, a, 9-7 ..... C. Smirke 2
Mr. T. A. Morris's DOWN EAST, a, 9-7 ..... M. Mackey 3
Mr. W. Browne's Borriscoleigh, 4, 9-10 ..... Mr. Nelson Dixon's Lindsey, 3, 8-7 ..... John Doyle 0
Mr. B. Gallivan's Lion of Rosaleen, 3, 8-7 ..... J. Moylan 0
Mr. A. P. Harris's Glen of Aherlow, 3, 8-7 ..... C. Nevin 0
Mrs. G. A. Harris's Mandeens Top, 5, 8-7 ..... M. Molony 0
Mr. P. McKeogh's Pretty Girl, 3, 8-7 ..... J. Maher 0
Mr. P. J. O'Dwyer's Abbey Boven, 3, 8-7 ..... C. Flynn 0
Mr. J. F. O'Meara's Loughmore, 3, 8-7 ..... T. Masterson 0
Mr. J. J. O'Meara's Pretty Kind, 3, 8-7 ..... L. Howard 0
Mr. J. C. Tonson-Rye's Ventian Lace, 3, 8-7 ..... Herbert Holmes 0

(Winner trained by J. M'Enery.)

Betting—5 to 4 on River Gem, 5 to 2 MEADOW FESCUE, 7 to 1 Down East, 100 to 8 any other.

Tote (2/-)—Win, 8/-; places, 2/6, 2/6, 2/6.

Won by a length and a half; two lengths between second and third. Lindsay was fourth, Handsome Toy fifth, Pretty Kind sixth.

4.40—CLONMEL STEEPLECHASE of 200 sovs. Second 30 sovs., third 20 sovs. Weight for age, st. 4m. 2f. 10½

Miss P. Stokes's b. g. PARK KNIGHT, by Knight of Kilcash—Parkstown, a, 11-9 ..... P. J. Cahalin 1
Mr. R. Loewenstein's SOLIDE, 5, 11-5 ..... Owner 2
Mr. Leo Partridge's MADKIRA KNIGHT, a, 11-9 ..... D. L. Moore 3
Mr. Walter Dwyer's Billy D., 6, 11-9 ..... W. T. O'Grady 0
Mr. P. J. Henehan's Tipperary Boy, 5, 11-9 ..... R. Gough 0
Mr. L. O'Byrne's Torsina, a., 11-9 ..... T. Hyde 0
Mrs. C. E. G. Hughes's Piper's Tune, 4, 10-4 ..... Mr. Farrissey 0
Mr. Jos. McGrath's Vilion, 4, 10-4 ..... J. Barrett 0

(Winner trained by J. Kirwan).

Betting—5 to 4 on Madeira Knight, 3 to 1 Solide, 7 to 1 each Vilion and Torsina, 10 to 1 PARK KNIGHT or any other.

Tote (2/-)—Win, 3/6; places, 2/-, 2/6, 2/6.

Won by four lengths; a similar distance divided second and third. Piper's Tune fourth, Tipperary Boy fifth, Torsina sixth. Vilion jumped the rails after the last fence.

5.10—SPORTSMAN'S PLATE of 55 sovs. Second 7 sovs., third 3 sovs. A weight for age flat race for three years old. 1m. 5f. 70yds.

Mr. T. A. Morris's ch. g. MAIN GUARD, by Apron—Ballyspellin, 4, 11-7 ..... Mr. A. J. Morris 1
Mr. T. C. Hayes's RATHCOOLE, 3, 10-7 ..... Mr. M. Mitchell 2
Mr. J. P. Griffin's NURSERY SEEDLING, 3, 10-7 ..... Mr. P. Sleator 3
Mr. John McEnery's Three Bridges, 5, 12-0 ..... Mr. H. J. Brombead 0
Mr. D. P. O'Brien's Hallowment, 6, 12-0 ..... Mr. T. Molony 0
Mr. A. Foley's Creheen, 6, 12-0, Mr. D. J. Lane 0
Mr. E. T. O'Meara's Another Bachelor, 6, 11-9 ..... Mr. P. J. O'Meara 0
Mr. A. P. Harris's Mount Judkin, 5, 11-9 ..... Mr. J. J. Marshall 0
Mr. Richard Quinlan's Zanoah, 5, 12-0 ..... Mr. H. J. Delmege 0
Miss M. H. Croome's Van Dora, 4, 11-7 ..... Mr. C. Mitchell 0
Mr. J. T. Purcell's Kenmuir Castle, 4, 11-2 ..... Mr. W. Purcell 0
Mr. P. J. Henehan's Pride of Laurentum, 4, 11-7 ..... Mr. P. Hannigan 0
Miss J. Leonard's Twelve, 4, 11-7 ..... Mr. J. J. O'Shaughnessy 0
Mr. Walter Dwyer's Egmont, 4, 11-7 ..... Owner 0
Mrs. C. E. G. Hughes's Piper's Girl, 3, 10-7 (car. 10-9) ..... Lombard 0

(Winner trained by T. Morris.)

Betting—5 to 2 agst. Nursery Seedling, 5 to 1 each Three Bridges and Rathcoole, 7 to 1 each Zanoah, Twelve and Another Bachelor, 9 to 1 each MAIN GUARD and Piper's Girl, 20 to 1 any other.

Tote (2/-)—Win, 24/-; places, 5/-, 4/6, 3/-.

Won by a length and a half; two and a half lengths between second and third. Three Bridges fourth, Another Bachelor fifth.

TOTE DOUBLE (5/- stake)—Spirit Level and Park Knight. Dividend, £66 13/6; four winning tickets; pool, £269 15/-. Day's pool, £2,188 7/-; Last year, £2,041 2/-.

Powerstown Park Racecourse Premises were disinfected with Jeyes' Fluid by Jeyes' Sanitary Compounds Co. (S.E.), Ltd., Dublin. —(Advt.)

NEWMARKET HINTS FOR TO-DAY

Newmarket stables will not be represented in the first two events at Newbury to-day.

CAP D'OR (Imp)

and Eurasian are fancied for the Royal Plate. The former, known as the Lady Madcap filly last season, has been going very well in her gallops, and prior to the last Newmarket fixture was well tested with H. Jelliss's Real Estate. She should require a deal of beating.

ADA DEAR FILLY

is an each-way recommendation in the Kennett Stakes.

Bonne Femme may run well in the May Plate, but I have a slight preference for

FARR'S FOLLY,

who has come early to hand, and is likely to show her best at the first time of asking.

CARAPORNE (next best),

having benefited from his outing behind Camphor at Hurst Park, is fancied for the Ogbourne Plate.

FREE FORECAST AT THE PHŒNIX PARK RACES

Ten competitors handed in a correct forecast of the first three horses in the Edenderry Plate (Westport 1, Golden Rain 2, Bottle Bush 3) at the Phœnix Park meeting on last Wednesday, and, therefore, share the prize of £60. A cheque for £6 will be sent to each in due course.

BALDOYLE WHIT MEETING

The Whitsuntide Meeting at Baldoyle is one of the most enjoyable fixtures of the year at the Sutton venue. This year excellent support has been accorded, and a particularly fine programme has been arranged for Monday and Tuesday. As only few horses have been struck out of the various events strong fields are likely. Racing is timed to commence on the Bank Holiday at 2.30, and at 3 o'clock on the concluding afternoon. Train arrangements, etc., will appear in our columns of to-morrow.

PONY RACING

DOLPHIN PARK—TO-NIGHT

7.45—**SWEEPSTAKES**, Heat 1 (about ½).—Errislannin, 6-7; Smithfield Boy, 9-0; Spot Light (9-7); Terry, 8-7; Flighty Miss, 8-7; Castlequin Boy, 8-4.

8.5—**SWEEPSTAKES**, Heat 2 (7f.).—Silver Linnet, 11-0; Prairie Queen, 10-7; Bettlaw, 10-0; Western Maid, 10-0; Hilda's Pet, 9-10; Ocalaen, 9-7.

8.35—**SWEEPSTAKES**, Heat 3 (7f.).—Darkrest, 9-0; Fiddlestick, 9-0; Castlekirk, 9-0; Anxious Moment, 8-7; Little Jack, 8-7; Bertie, 8-4.

9.10—**FINAL OF SWEEPSTAKES.**

9.5—**CONSOLATION RACE.**

BOXING

EASY WIN FOR CLANCY

At the Liverpool Stadium last night Jack Clancy (Dublin), the former Irish amateur champion, gained a convincing points victory over Jim Moore (Birkenhead) in eight rounds. Both fighters outclassed and outpunched his opponent from the outset, Moore's main asset being his remarkable pluck.

NEWBURY PROGRAMME

2.0—NETHERAVON (L) HANDICAP of 150 sovs. 2 m. 17.

Form.	Probable Starters and Jockeys.	Age.	st.	lb.
	SNIPE WOOD (Mr. Smith)....D. Dick	6	9	2
	MENTON (Mrs. Denniston)....Welwyn	a	9	13
	VELVET CUSHION (Mr. Sedgwick) ..... G. Piggot	a	8	12
	HERNANI (Mr. Tait)..... Hardy	5	8	10
	FULL TIDE (Mr. Hardy)..... Hardy	5	8	7
	ASHSTEAD (Mrs. Rich) W. Nightingall	4	8	4
	BELTOT (Mr. H. L. Cottrill)...Cottrill	a	8	4
	ROYAL BANNER (Col. Hales) ..... W. Nightingall	5	8	3
	STYX RIVER (Mr. Thompson) ..... G. Langlands	a	8	1
	SCANDAL (Mr. Baring)..... L. Ward	a	7	13
	ONTARIO II. (Mr. Dale)..... Dale	a	7	13
	JUNE DIRECT (Mrs. Miller)...Hedges	4	7	10
	FLYING SPRAY II. (Major Paget) ..... Hedges	5	7	6
	DARK NORMAND (Mrs. Moss) ..... Nunneley	a	7	6
	GAINSFORD (Mr. Buck)..... Buck	4	7	6
	HIGHLAND GIPSY (Miss Clover) ..... Goldsmith	a	7	5
	CHICALOON (Mr. Bassel)..... C. Pratt	3	7	5
	WATERLOGGED (Mr. Stewart)..... Hudson	4	7	3
	MILLCROFT (Mr. S. Donoghue) ..... Donoghue	3	7	4
	THE ODD SPOT (Mr. Dick)..... Dick	3	7	1
	PALM LILY (Mr. Kennett)...P. Thrale	3	7	1
	SPRING TIDE (Mrs. Weade)...L. Ward	4	7	0
	PRIMROSE (Mr. Tsumi) ..... East	4	6	13
	FARIGOULE (Mr. Ingham)..... Ingham	3	6	11
	RED FLANNEL (Mr. Laing Ward) ..... L. Ward	4	6	11
	NEWMARKET (Mr. Brown)...H. Brown	a	6	10
	PETER PAN (Mr. J. Anthony) ..... J. Anthony	3	6	7

2.30—WILTSHIRE SELLING HANDICAP of 150 sovs. 7f. Age, st. lb.

GALSONIA (Mr. Harker)..... C. Hall a 9 7
HALTEA (Mr. Peck)..... D. Dick a 9 7
LOHENGRIN (Mr. Chapman) ..... G. Langlands 5 9 2
MYTHICAL MAID (Mr. Ingham)..Ingham 4 8 12
LAYTOWN (Mr. Dore)..... W. Payne a 8 10
KING OF THRACE (Mr. Stout)..H. Parker 5 8 9
THE FEARLESS FOUR (Miss Sumpter) ..... J. Beary 4 8 5
WARRIOR BOLD (Mr. Ray)..... Ray a 8 4
HARDHEARTED (Mr. R. Thornton-Smith) ..... Templeman 5 8 4
BORODIN (Mr. Maiden)..... G. Todd 4 8 3
TRIO (Mr. Allard)..... H. Turner a 8 0
SOLGO (Mr. Cottrill)..... Cottrill 5 8 0
RIVER SEVERN (Mr. W. Nightingall) ..... W. Nightingall a 8 0
SOCIAL ERROR (Mr. Hayes)....A. Birch a 8 0
SONGS OF ARABY (Mr. C. Jarvis) ..... C. Hall 5 8 0
ALDWYCH (Mr. Hayes)..... A. Birch a 8 0
FOOL'S LUCK (Mr. Bottibol)...J. Reardon a 8 0
JACK SILVER (Mr. Coombes)...R. Read a 7 13
THWARTED (Mrs. Gaye)..... Gaye 6 7 10
KARRADA (Mr. Miles)..... Dufton 5 7 10
JAUNTY (Mr. Jopling)..... L. Ward 4 7 10
LIKEABLE (Major Sneyd) ..... Sneyd 5 7 10
SOLE EXIT (Mr. Todd)..... G. Todd 6 7 10
LADY LIQUEUR (Mr. Redman)..Dines 5 7 9
MARLU (Sir Hugh Nugent)..... Nugent 4 7 8
FATHER'S KID (Capt. Illingworth) ..... Hedges 5 7 6
DARK NORMAND (Mrs. Moss) ..... Nunneley 4 7 6
GAINSFORD (Mr. Buck)..... Buck 4 7 6
HIGHLAND GIPSY (Miss Clover) ..... Goldsmith 4 7 5
CHICALOON (Mr. Bassel)..... C. Pratt 3 7 5
WATERLOGGED (Mr. Stewart)..... Hudson 4 7 3
MILLCROFT (Mr. S. Donoghue) ..... Donoghue 3 7 4
THE ODD SPOT (Mr. Dick)..... Dick 3 7 1
PALM LILY (Mr. Kennett)...P. Thrale 3 7 1
SPRING TIDE (Mrs. Weade)...L. Ward 4 7 0
PRIMROSE (Mr. Tsumi) ..... East 4 6 13
FARIGOULE (Mr. Ingham)..... Ingham 3 6 11
RED FLANNEL (Mr. Laing Ward) ..... L. Ward 4 6 11
NEWMARKET (Mr. Brown)...H. Brown a 6 10
PETER PAN (Mr. J. Anthony) ..... J. Anthony 3 6 7

Form.	Probable Starters and Jockeys.	Betting. Forecast.
053	LOHENGRIN ..... D. Butchers	7/2
000	HALTEA ..... W. Hollick	100/6
	23 LAYTOWN	100/6
003	KING OF THRACE	100/1
100	WARRIOR BOLD ..... R. Colven	10/1
434	HARDHEARTED ..... G. Richards	100/30
010	BORODIN ..... G. Cannon	100/6
000	SOLGO ..... M. Beary	100/8
042	RIVER SEVERN ..... R. Collens	7/1
000	ALDWYCH ..... W. Sibbritt	100/6
450	THWARTED	100/6
100	SOLE EXIT	100/6
000	LADY LIQUEUR ..... E. Smith	8/1
040	MARLU	100/6
000	FATHER'S KID	100/6
100	THE FEARLESS FOUR	100/6

2.15—MARKET DRAYTON SELLING HURDLE RACE of £65. 2 m.

Mr. T. Coulthwaite's ch. g. PRINCE DE CHINE, by Cadum—Addis Ababa, a, 11-7 ..... D. L. Jones 1
Miss H. Inge's BARHAM, a, 11-7 ..... G. Archibald 2
Mr. A. Blake's LE MIRGHIEE, a, 11-7 ..... T. Rimell 3

Betting—2 to 1 each agst. PRINCE DE CHINE and Roasiter, 5 to 1 Black Domino, 6 to 1 Tregarth, 8 to 1 Le Bernin, 10 to 1 each Cactus II and Bassam, 100 to 9 Le Kirghize, 100 to 6 Sheeclan, 100 to 8 any other.

Tote (2/-)—Win, 9/-.

Won by a length; three lengths. Roasiter was fourth and The Street Singer last.

2.45—PAQUES HANDICAP STEEPLECHASE of £65. 2 m. 50 yds.

Mr. James Greenwood's b. m. TREMOLA'S ROSE, by Tremola—Rose of Ardross, a, 11-8 ..... Alder 1
Mr. A. C. Bennett's FREE CHOICE, a, 12-4 ..... J. Hamey 2
Miss H. M. Inge's HOLBETON POINT, a, 12-3 ..... G. Archibald 3

Also ran—Jackal (T. Rimell), Norossa (J. Bissill), Discretion (T. McNeill), Feltonnette (A. Goodwill), Belle Amie II. (M. Feather), Feathercliffe (Mr. T. Davies). Off 2.45. (Winner trained by Bissill.)

Betting—7 to 4 agst. Discretion 3 to 1 Jackal, 6 to 1 Holbeton Point, 7 to 1 each Norgorod and Tremola's Rose, 100 to 1 TREMOLA'S ROSE, 100 to 8 any other.

Tote (2/-)—Win, 24/3.

Won by a length; four lengths. Norgorod was fourth and Belle Amie II. last.

3.15—DOBSON HANDICAP STEEPLECHASE of £65. 2m.

Major H. P. Rushton's ch. g. TAKVOR PACHA, by Mazeppa II.—Have A Care, a, 12-6 ..... P. Lay 1
Mrs. Violet Munday's TEME WATER, a, 12-6 ..... T. Rimell 2
Mr. A. Blake's BALLYFOX, a, 11-7 ..... R. Carr 3

Also ran—Tapidulare (T. McNeill), Sunbert (Mr. K. Cameron), Mount Hermon (A. Goodwill), Mr. Abbot II. (J. Cooke), Freeman III. (G. Archibald), Running Sand (J. Ward), Red Wolf (P. Murray), Michelstown Blonde (G. Anelli), Cabin Sign (J. Lenehan), Lass (Mr. T. Davies), Lady April (W. Drinkwater), Intelligent Boy (R. Street). Off 3.17. (Winner trained by F. Brown.)

Betting—11 to 1 agst. Ballyfox, 11 to 2 Capitulate, 6 to 1 each TAKVOR PACHA, Teme Water and Cabin Sign, 8 to 1 each Schubert and Freeman, 100 to 8 Mount Hermon, 20 to 1 any other.

Tote (2/-)—Win, 12/9.

Won by three lengths; ten lengths. Cabin Sign was fourth and Merry Abbot II. last.

3.45—WOORE STEEPLECHASE of £65. About 2 m. 50 yds.

Sir A. McAlpine's b. g. SCOTTISH DAWN, by Ellangowan—Muddy Dawn, a, 13-5 ..... T. Rimell 1
Mrs. H. Strachan's KILBLINE CASTLE, 6, 11-3 ..... T. McNeill 2
Mr. M. A. T. Johnson's CAMOGIE, a, 10-13 ..... Mr. M. A. Johnson 3

Also ran—Scotch Mint (Mr. Collie), Man in the Moon (R. Street), Mr. Hincks (Mr. Marsh), Royal Fury (A. Goodwill), Lady Cashier (T. Bissill), Sunkist (P. Murray), Golfer (M. Keogh). Off 3.46. (Winner trained by Rimell.)

Betting—13 to 8 agst. Kilbline Castle, 11 to 4 SCOTTISH DAWN, 5 to 1 Man in the Moon, 10 to 1 each Royal Fury and Lady Cashier, 100 to 6 any other.

Tote (2/-)—Win, 7/6.

Won by three-quarters of a length; one length. Royal Fury was fourth and Lady Cashier last.

4.15—BETTON NOVICES' HURDLE RACE of £65. 2 m.

Capt. G. Whiteley's br. g. ROYALISTE III., by Fitzrari—Royal Mistress, a, 10-10 ..... T. Rimell 1
Mr. T. B. Jones's MATSUDIRA, 5, 10-10 ..... T. Rimell 2
Mr. F. K. Hawtin's MAGIC POOL, 4, 10-7 ..... D. L. Jones 3

Also ran—Incantator (G. Pettit), Norna (R. Foley), Noble Miss (H. Lightfoot), Transit (Mr. R. Hall), Sweet Cherrill (J. Dines), Bonne Femme (The Worst (M. Keogh). Off 4.18. (Winner trained by A. Stubbs.)

Betting—7 to 4 agst. ROYALISTE III., 9 to 4 Matsudira, 7 to 1 Incantator, 8 to 1 Norna, 10 to 1 each Magic Pool and Berrycill, 100 to 8 any other.

Tote (2/-)—Win 5/3.

Won by three lengths; five lengths. Norna fourth, Noble Miss last.

4.45—BORRINGTON HANDICAP HURDLE RACE of £65. 2 m.

Mr. F. K. Hawtin's ch. g. SAY NOWT, by Silver Lule—Highland Reel, 6, 11-3 ..... T. Rimell 1
Mr. P. J. Arm's BIRESTEINER, 5, 10-6 ..... Mr. T. Davies 2
Mr. J. R. Leigh's VITALITY, a, 10-7 ..... J. C. Brown 3

Also ran—Mossy Coomo (E. Foley), Biscuit (Tommy Stack), Joyous Star (G. Archibald), Bachelor's Gown (T. Lay), Lady Alice (Mr. Marsh), Euclid II. (K. Piggott), Trueno (T. McNeill), Drinizy (C. Anell), Sweet Will (T. Gleeson), Lanzarote (A. Jack), Lyourney (Mr. A. Johnson). Off 4.46. (Winner trained privately.)

Betting—4 to 1 agst. Master Cosmo, 5 to 1 Joyous Star, 6 to 1 each SAY NOWT and Bachelor's Gown, 7 to 1 Biresteiner, 8 to 1 Vitality, 9 to 1 each Euclid II and Kierskiewicz, 100 to 6 any other.

TO-DAY'S SELECTIONS

Netheravon Selling Plate—Velvet Cushion.
Wiltshire Selling Plate—Hardhearted.
Royal Plate—Gold and Gay.
Kennett Stakes—Hydroplane.
May Plate—Tenor.
Ogbourne Plate—Paques (nap).

TO-DAY'S DOUBLE.

Paques and Velvet Cushion.

		st.	lb.
400	DARK NORMAND ..C. Hollingsworth	10	0
000	HIGHLAND GIPSY	10	0
000	MILLCROFT ..... A. Richardson	10	0
040	THE ODD SPOT ..... D. V. Dick	10	0
000	SPRING TIDE ..... F. Shrine	10	0
000	FARIGOULE ..... K. Mullins	10	0
302	CHICALOON	10	0
040	RED FLANNEL	10	0
005	GAINSFORD	10	0
000	PETER PAN	10	0

C. Richards rides either Thwarted or Sole Exit. T. P. Burns rides either Father's Kid or Peter Pan.

3.0—ROYAL PLATE (handicap) of 400 sovs. Three-year-olds. 5f. st. lb.

HEATHER BRIDGE (Lady Yule) ..... R. Metcalfe 9 4
ROSHANARA (Miss A. Church) ..... Laye 9 3
HELSINKI (Mrs. Arkwright) ..... Perse 9 3
THESE FLY (Mr. McCalmont) ...Lambton 9 2
CAP d'OR (Capt. S. Starkey) ...D. Waugh 8 10
EAST BEE (Sir Abe Bailey) ..... Cottrill 8 9
TIME BOMB (Mr. A. Masters) ..R. Williams 8 7
COMATAS (Miss K. Farrar) ..... O. Bell 8 7
DIGNITY (Mrs. J. V. Rank) ...N. Cannon 8 7
AVERIL (Mrs. W. V. Bently) ..... Bently 8 7
EURASIAN (Mr. Rex A. L. Cohen) E. Day 8 5
ABBE (Lady Cunliffe-Owen) ..... O. Bell 8 5
GLEN ALMOND (Capt. J. Fielden) O. Bell 8 5
FUTURE LINK (Mr. A. E. Saunders) ..Higgs 8 3
JACARANDA (Mrs. Follett) ..... R. Dawson 8 3
DOUBLE GREEK (Mr. J. V. Rank) ..... Cannon 8 1
HARQUEEN (Mr. T. H. Farmiloe) ..Farmiloe 8 0
BREATHLESS (Mr. J. Widener) B-Rochford 8 0
SWANSDOWN (Lord Portman) ..... F. Beary 7 12
GOLD AND GAY (Mr. J. V. Rank) ..... N. Cannon 7 11
EIGHTEEN CARAT (Mr. E. Strong) ..... Hartigan 7 10
GARDENER'S PRIDE (Mr. T. Smith) ..... Templeman 7 10
DOROTA (Miss Paget) ..... W. Nightingall 7 8
BETTER FARE (Mrs. F. Colleton) ..Ward 7 8
MALDON (Sir H. Cunliffe-Owen) ..O. Bell 7 7
IZA (Mrs. D. McCalmont) ..... Lambton 7 7
TRIPOD (Sir Abe Bailey) ..... Perse 7 7

Form.	Probable Starters and Jockeys.	Betting. Forecast.
140	HELSINKI ..... P. Beasley	8/1
123	CAPE D'OR ..... R. Perryman	10/1
230	EAST BEE ..... M. Beary	10/1
300	TIME BOMB	100/7
222	COMATAS ..... S. Wragg	100/7
400	MERIL ..... G. Richards	100/7
400	EURASIAN ..... T. Weston	100/7
0	ABBE ..... H. Wragg	6/1
200	GLEN ALMOND ..... A. Wragg	100/8
013	FUTURE LINK ..... F. Herbert	100/8
201	JACARANDA	100/8
010	HARQUEEN	100/7
310	SWANSDOWN	100/7
401	GOLD AND GAY ..... D. Smith	11/4
000	EIGHTEEN CARAT	100/7
000	GARDENER'S PRIDE ..... C. Richards	100/7
342	BETTER FARE ..... W. Nevett	100/7
003	MALDON ..... S. Collins	100/7

T. Bartlam rides either Jacaranda or Harqueen.

3.30—KENNETT STAKES, with 200 sovs. added. For two-year-old fillies. 5f.

		st.	lb.
THEIA (Lord Sefton)	Perse	8	9
KYLWERRY F. (Mrs. F. Barlow)	Walters	8	9
KING'S PAWN (Mr. N. Christy)	Donoghue	8	9
GARDENER'S PRIDE	C. Richards	8	9
RATHLIN ISLE F. (Sir C. Owen)	O. Bell	8	9
HYDROPLANE (Lord Derby)	Earl	8	9
FORTUNATE LADY F. (Lord Enniskeen)	Cottrill	8	9
IRISH ROCK (Lady Enniskeen)	Sneyd	8	9
MAIDEN'S BLUSH II. (Mr. E. Esmond)	P. Darling	8	9
PERSIAN DANCER (Col J. A. Fairbairn)	Pease	8	9
GAY COLOMBINE (Col. G. Foljambe)	Beeby	8	9
ADA DEAR (Lord Glanely)	Jarvis	8	9
GOLLYWOG F. (Mr. J. B. Joel)	C. Peck	8	9
FAIR MANNA (Major L. Montagu)	Cottrill	8	9
SALMONETTE F. (Mr. Mundy)	Saxby	8	9
CARPET SLIPPER (Miss Voge)	F. Darling	8	9
	N. Cannon	8	9

HAROLD'S CROSS PARK—TO-NIGHT

Close finishes were witnessed last night at Harold's Cross Park, where four of the seven events were won by a head. Mr. J. Rank's Auntie's Equal displayed splendid stamina in winning the Spring Cup Qualifying Stake of 550 yards. Details :—

ULSTER PLATE—Miss A. Malone's MASTER KINAT (1), 2 to 1, 1; PRODIGAL SON (3), 6 to 4, 2; KNIGHT OF CRIBBEN (2), 3 to 1, 3. Also ran—Mooretown Park (3), 5 to 1; Killen Lea (

DUBLIN STOCK EXCHANGE

TRADING STILL ON SMALL SCALE

HOW MARKETS RECEIVED THE BUDGET

Although trading on the Dublin Stock Exchange was again on small lines yesterday, there was some improvement in sentiment. The Irish Budget, which contained virtually no increase in taxation, was favourably received in market circles, and local issues continued to move upwards on sustained support. Despite the uncertainty of the war spreading further and the critical attack in the House of Commons on the British Government's war policy, leading Industrials assumed a steadier appearance and recorded small recoveries all round.

There was again good support in evidence for Home Government Funds, and the Fourth National Loan gained 10s. at 96½, while Financial Agreement Loan advanced a like amount to 99½. Conversion Loan improved to 102¼, but 4½ p.c. Land Bonds lost 5s. at 111½.

British Funds opened easier, but towards the close recovered again. War Loan finished fractionally harder at 101⅛.

The feature of Banks was the strong buying of Munster and Leinsters, which spurted 3s. to 105s. 6d. Guinness Ord. firmed up to 78s.

Home Rails continued quiet, and Dublin Tramway issues held steady. Draperies inclined higher, and Crowe Wilson Ord. and Pref. added pence, while Todd Burns Ord. rose to 2s. 6d. Irish Worsted "A" Ord. sharply advanced 3s. to 5s., and L. Jordan Ord. repeated 21s.

Tobacco Shares marked small recoveries. B.A.T. Ord. moved up to 101s. 9d. and Imperial Tobaccos to 111s. 3d.

Coats Ord. shaded off to 36s. 9d., but Courtaulds hardened to 37s. 4½d. Imperial Chemical Ord. rose to 31s. 7½d., and Turner and Newall Ord. quoted 65s. 4½d. Dunlop Rubbers hardened to around 35s. 7½d. and Vickers Ord. to 17s.

OFFICIAL QUOTATIONS

GOVERNMENT FUNDS.

5% Second National Loan ..... (109) 109
Do. (under £2000) ..... (108⅞) 108⅝
4½% Third Loan (under £200) ..... (105¾) 106
4½% Fourth Loan ..... (96) *96½
4% Conversion Loan ..... (102) 102¼
Do (under £200) ..... (101) 102
3¼% Financial Agreement ..... (99) 99½
4½% Land Bonds ..... (112⅛) 112 111⅝
Do. (under £200) ..... (112⅛) 111¾
4% Land Bonds ..... (100) *100 100

BRITISH FUNDS.

3½% War Loan ..... (101) 100⅝ 101⅛
Do. (Deed) ..... (100¾) 100⅞
Do. (Bank of England) *100⅛
Guar. Land 1932 Stock ..... (85¾) *85¼
Guar. 3% 1939 Stock ..... (87) 88½
India 3% Stock ..... (81⅛) 82⅛

CORPORATION STOCKS.

Dublin 4½% 1955/75 ..... (101) 101
Dublin Port and Docks 5% ..... (101½) 102

BANKS.

Munster and Leinster ..... (102/6) 105/6 105/6
National ..... (41/5) *41/3
Northern "A" ..... (71/-) *70/-
Royal ..... (101¼) 10b 11a

BREWERIES AND DISTILLERIES.

Guinness Ord. ..... (77/9) 78/-
Do. Pref. ..... (141½) 14

RAILS, TRAMS, ETC.

Great Southern Pref. ..... (9½) *9½
Dublin Tram Ord. ..... (9/9) 9/9
Do. Pref. ..... (20/4½) *20/4½

GAS.

Alliance Gas Ord. ..... (24/3) 23/9b 23/10½a

BAKERY AND MILLING.

Ranks (Ireland) Pref. ..... (25/-) 24/-b 25/-a

DRAPERIES.

Crowe Wilson Ord. ..... (12/3) 12/6
Do. Pref. ..... (18/6) 18/6
Todd Burns Ord. ..... (2/4) *2/6

IRISH INDUSTRIALS.

Assoc. Properties Pref. ..... (19/9) 20/-b 21/-a
Cement Ord. ..... (26/4½) 26/4½
Irish Worsted "A" Ord. ..... (2/-) *5/-
Jordan (L.) Ord. ..... (21/-) 21/-

BRITISH INDUSTRIALS.

Beechams Pills Def. 8/7½
B.A.T. Ord. ..... (101/7½) *102/-, 1/8 1/9 1/9
Coats (J. and P.) Ord. ..... (36/9) *36/9
Do. "B" Pref. ..... (28/3) 28/-
Courtaulds Ord. ..... (37/3) 37/4½
Dunlop Rubbers ..... (33/-) 33/3b 34/-a
Imperial Chemical Ord. ..... (31/6) 31/7½
Imperial Tobacco Ord. ..... (110/10½) 111/3 1/3
Mining Trust Ord. 1/3½
Rand Leases 63/8
Turner and Newall Ord. 65/4½
United Molasses Ord. 22/6
Vickers Ord. ..... (17/7½) 18/9b 17/3b
Westinghouse Brake Ord. 42/3

* Odd lot. a asked. b bid. c cash.
(Previous prices in parentheses.)

IRISH BANKS' RATE.

Irish Banks' Rate (changed October 2b, 1939) ..... 3 %
Loans on Government Stocks transferred 3½%
Deposits under £2,000 ..... 1 %
Deposits of £2,000 and over 1½%
The rates in the foregoing table are subject to variation.

BELFAST EXCHANGE

2½ p.c. Consols 76⅛, Standard Banks 13½, Westminster Banks 7½, Belfast Corporation 3½ p.c. 1973 100, do. 5 p.c. 1945 104½, Belfast Harbour 5½ p.c. 1965 98½, Bernard Hughes 1st 5% 5d., Inglis Ord. 70s., Robinson and Cleaver Pref. 18s. 9d., Lever and Unilever 7 p.c. Pref. 27s. 1½d., British-American Tobaccos 102s., Imperial Tobaccos 111s., Dunlop Rubber Ord. 33s. 3d., Imperial Chemical Ord. 31s. 4½d., White Tomkins and Courage Ord. 35s. 9d. bid, do. Pref. 20s. 3d. bid.

CORK EXCHANGE

Second National Loan 109, Fourth Loan 96½, Financial Agreement Loan 99½, 4½ p.c. Land Bonds 112, War Loan 100½, Munster Banks 105s. 6d., closing buyers; Nationals 41s. 3d., Crowe Wilson Ord. 12s. 6d., Guinness Ord. 78s., Independent Newspapers Pref. buyers 28s., Sunbeam Wolsey Ord. buyers 31s., and Pref. at 24s. 1½d.

THE MONEY MARKET

UNEXPECTED DROP IN BANK DEPOSITS

The sharp fall in bankers' deposits shown by the Bank of England return was not reflected in any change in credit conditions in the London Money market yesterday, though the movement itself was unexpected. Apart from the incidence of Treasury bill payments, the accumulation of funds on public deposits suggests either official sales of Gilt-edged, large official holdings of maturing Treasury bills or heavy gold losses.

A little speculative buying of silver, no doubt prompted by the war situation and the decline in "free" sterling, raised the price of silver by 1d. to 21d. cash and 20½d. forward. After opening ⅛c. easier at $3.32⅜ sterling in New York rapidly improved to $3.34⅜ during the morning. In London the belga rates adjusted ten points in favour of sterling. On the other hand, "free" market currencies improved sharply as a result of the overnight decline in "free" sterling.

Centre	May 9 Closing Rates.	May 8 Closing Rates.	Parity before 20/9/39
New York*	4.02½	4.03½ 4.02½ 4.03½	4.86⅛
Montreal*	4.47	4.47 4.46⅝ 4.47	4.86⅝
Amst'dam*	7.53	7.53 7.53 7.53	12.10
Brussels*	23.95	24.10 23.95 24.00	35.05
Copenh'n			18.15
Geneva*	17.95	17.95 17.95 17.95	25.20
Madrid	38¼ sellers	39¼ sellers	25.20
Milan	64⅜	64¼ 65¼ 67¼	22.48
Oslo*			18.15
Paris*	176½	176¼ 176½ 176¾	124.21
Stockholm*	16.95	16.95 16.95 16.95	18.15
Alexandria	97⅛	97⅛ 97⅛ 97⅛	97.5
Athens	538 sellers	535 sellers	375
Helsingf's	170	200 nom 170 200 nom	793.8
Lisbon	100¾	102¼ 101⅛ 102¼	110
B. Ayres	17.50	17.80 17.50 17.80	47.677
Lima Sody.	19¼	21¼ 19¼ 21¼	17.38
Mvideo	27	29 26¾ 28¾	41.12
Rio de Jan.	3⅛ sellers	3⅛ sellers	5.40
Valparaiso	90 sellers	90 sellers	408
Calcutta	17⅜	18⅛ 17⅜ 18⅛	16
Hongkong	1/6	1/6 1/6 1/6	1/3
Yokoh'ma	16¾	17⅛ 16¾ 17⅛	42
Shanghai	8¾	9 8 8¾	24
Singapore	28⅛	29⅛ 28⅛ 29⅛	234

* Rates fixed by Bank of England. All others are the market rates.

LONDON STOCK EXCHANGE

POLITICAL AND HOLIDAY FACTORS

GENERAL RELUCTANCE TO DO BUSINESS

DOMESTIC political events overshadowed sentiment on the London Stock Markets yesterday, and with Gilt-edged providing a hesitant lead, most groups made a poor start, the general reluctance to do business being stressed by the nearness of Whitsuntide. Conditions improved later in the day, but the inflow of supporting orders was extremely small, and, except in the case of Gilt-edged, which rallied well to close on a firm note, prices pursued an irregular course and finally presented a ragged appearance.

The initial decline in Gilt-edged was not accompanied by anything, but trifling liquidation, and, therefore, the market was able to make a good recovery, when investment buying was resumed on a moderate scale around mid-day. The Old War Loan, after easing to 101¼, improved rapidly to 101⅛, at which level a net gain of ¼ was shown. Similar rises were recorded by Conversion 3½ p.c. and Victory Bonds, whilst Old Consols and Local Loans both concluded ¼ higher at 75½ and 89 respectively. The 3 p.c. War Loan left off without alteration on balance.

A WEAK GROUP

The Foreign Section gave a disappointing exhibition, with Brazilian Bonds forming an especially weak group. The 40-Year Funding fell heavily to 24½, and other Funding issues were mostly 2 down at the close. Chinese descriptions became somewhat steadier on the latest developments in the Far East, but Japanese Loans remained undecided, and the 6 p.c. 1924 lost a point to 48. Europeans had a dull tendency, with Czech 8 p.c. and Greek Bonds particularly off-colour.

British Rails continued to lack support, but with business either way at a low ebb dealers were satisfied to leave most issues at the reduced levels reached of the previous day. L.M.S. Ord. further receded to 20⅜, however, and some of the L.N.E. issues were still pointed downwards. Great Western and Southern issues managed to hold steady. Turnover in other Rail groups also was restricted, and in the Foreign group Anto-fagasta Ord. and Central Argentine Ord. were a couple of dull spots. Colonials were barely tested, and no fresh change was seen in Canadian Pacific issues.

Although some of the leading Industrials managed to convert early losses into small gains there were still numerous declines when dealing came to an end.

Mines were notable for a revival in the West African group.

HIGHER PRICES FOR SOME INDUSTRIALS, OILS AND RUBBERS

With business on a small scale, prices in the Industrial mark.t moved within narrow limits. If anything, the tone was steadier and a few modest gains were recorded among some of the leading equities. For instance, Dunlops finished 9d. to the good at 34s., Courtaulds improved 6d. to 37s. 9d., "Imps" recovered ⅛ to 5⅛, Woolworths 1s. to 58s. and Marks and Spence 9d. to 40s. 6d., while Barry and Staines were marked up 2s. to 27s. 6d. following the profits statement and dividend declaration.

Iron, Coal and Steel shares were a trifle better in places, but a few dull spots persisted. Aircraft and Motors showed some irregularity. Morris Motors hardened to 25s. 6d. on publication of the full report, and support was noticeable for Fords, which put on 3d. to 17s. 9d. x.d., and Raleigh Cycles, which improved 6d to 55s. 6d. Electricals remained on the dull side.

Breweries seemed rather undecided, but Tobaccos received moderate support, "Imps" steadying to 5⅞ and "Bats" to 5½. Stores were a rather better market. Apart from Calico Printers and Fine Spinners, the Textile section mad no improved showing. J. and P. Coats strength ned to 37s. 4½d., Bleachers to 4s., Courtaulds to 37s. 9d. and British Celanese to 6s 3d. In other directions British Oxygen were quoted around 2½ ex the share bonus, the new shares being dealt in on a similar basis. Lever and Unilever gained 3d to 27s. 9d. and Spillers and Molasses also finished 3d to the good.

A rather firmer tendency prevailed among the leading Oil shares, but net changes were of little importance. The Royal Dutch-Shell group had a distinctly firmer tendency, apart from Shell Unions, which weakened to 4½. Royal Dutch kept around 25, and were buyers at the price at times. Shells finished unchanged at 3⅞.

The settlement reached between the Sinclair interests and the Mexican Government in regard to the expropriated properties, which has led to talk of the possibility of agreement in respect of the Mexican Eagle properties, had no real influence on Mexican Eagle shares, which, in fact, left off easier at 6s. 1½d.

Trinidad issues had a firmer appearance.

Despite the continued firmness of the commodity, interest in the Rubber share market failed to broaden yesterday. A modest demand for a narrow range of issues was reflected in slightly higher quotations in some instances, however, and the tone of the market was unmistakably firm.

MOTORS AND TEXTILES

BIRMINGHAM FIRMER

Morris improved to 26/6, Fords to 17/10½ and Raleighs to 55/6. Hobsons were lower at 8/-. Dunlops strong at 34/-.

Alvis	2/4½	Rolls	85/-
Austin "A"	14/6	Rovers	12/9
Dennis	17/-	Singers	2/-
Enfields	12/6	Standards	11/10½
Guys	1/7½	Triplex	20/6
Humbers	11/9	Birmid	52/3
Leylands	22/6	Perry	27/6
Lucas	57/9	Tube Investm'ts	92/3
Napiers	5/4½		

MANCHESTER SUBDUED

Textiles quiet, with little change in prices.

Bleachers	3/6-4/	Velvets	3/3-3/9
Dyers	4/6-5/-	Spinners	4/3-4/9
Fine Cotton Spinners	4/9-5/-	Hursts	8/6-9/3
Calicos	3/3-5/9	Turner and Newall	65/6-66/6
Coats	37/-37/6	Wall Paper Def.	3/3-15/6
Courtaulds	37/9-38/-		
Dunlops	34/-34/6		
Cottons	31/3-32/6		

IRISH BUTTER STOCKS

The following table shows the quantity of butter held on 30th ult. in all public cold stores in Eire and at the premises of manufacturers of creamery and factory butter and principal merchants. The figures do not include the day-to-day stocks in the hands of shopkeepers:—

	Creamery Butter.	Factory and Dairy Butter.
Totals on April 30	15,271	1,950
Totals on April 15	14,299	2,585

In the period from the 16th to 30th ult. the production of creamery butter was approximately 21,040 cwt. and the quantity stated to have been exported was 202 cwt. Public cold stores received 1,053 cwt. and the withdrawals amounted to 3,022 cwt., leaving a net movement of 1,969 cwt. of creamery butter out of public cold stores.

Count Patrick O'Byrne, K.M., presiding at yesterday's annual meeting of the Irish Public Bodies Mutual Insurance, Ltd., referred to the suggestion made at the last general meeting that the directors should be remunerated for their services, and said that the directors, having considered the matter, had decided that it would not be in the best interest of the company to depart from a principle which had been so successful. He added that the surplus for the year, together with the amount brought forward, was £58,960. The directors had allocated £55,380 of this to the fire reserve, £12,000 to investment reserve, and £1,000 to general reserve. The directors—Count Patrick O'Byrne, K.M. (chairman); Mr. Thomas Carden, Co.C.; Mr. Michael Kilroy, Mr. David Coyle, Mr. T. F. McGahon (vice-chairman), Mr. John McCormack, Mr. T. J. Kelly and Mr. Sean O'Byrne—were re-elected unanimously, as was the auditor, Mr. F. R. O'Connor, F.S.A.A.

LONDON CLOSING PRICES

* Ex div. † Ex rights ‡ Cum. div. ‖ Ex bonus.

BRITISH FUNDS, ETC.

	Closing.	Rise or fall
Consols 2½%	76⅛	76⅛ +⅛
Do 4%	110⅝	110¾ +⅛
2½% War Loan	101⅜	101⅜ +⅛
War Loan 3% July paid	100⅝	100⅝
Funding Loan	112⅜	112⅜
Victory Bonds	111⅜	111⅜ +⅛
3% Conversion Loan	102	102
2½%	101	101 +⅛
2½%	102⅛	102⅛
4½%	109⅛	109⅛ +⅛
5% Local Loans (1945)	94	94
3½% Local Loans	111	111
India	83½	83½
Do.	94½	95
Local Loans	89¼	89¼ +⅛
National Def. 3½%	100⅝	100⅝ +⅛

COLONIAL AND FOREIGN RAILS.

Aug. 31.			
32	Ann. Gt. W. 5% Db.	45½	47½
50½	B.A. Mid. 4% Deb.	64	66
6½	B.A. Gt. Southern	7½	11⅜
49	Do. 5%	67	67
56½	B.A. Pacific 6%	71	73
29	Do. 4½% Deb.	43½	44½
5¼	Buenos A. & West.	5	5⅛
40½	Do. 4% Deb.	63½	65½
4	Canadian Pacific	8¼	8½
89½	Do. 4% Deb.	88	91
49	Cent. Arg. 4% Deb.	64½	66½
80	Do. 5% Db. 79-81	70	72
83½	Cord. Cen. 1st Deb.	71¼	73½*
99	Gd. Tr'k 4% Gtar.	99	100
21½	San Paulo Ord.	45	48
—	Antofagasta Ord.	10½	11½
—	Cen. Arg. Ord.	6	7

FOREIGN STOCKS.

10½	Braz. 6½% S.F. 27	17	–½
15	Do. 5% Fund. 98	80½	–2
12½	Do. 30 yr. Fdg. A	21	26 –2
11½	Do. 40-yr. Fdg. B	22	27 –1
50	Chilean 4½% '60		82½
21	Do. 5% 1913		38½
52	Czecho-Slov. Bds.		37 –1
66	Egyptian Unified	70	73
104	French Rentes		10⅝
49	German Potash		23
39	Japan 6% 1924		48 +1
44	Japan 5½% Conv.		47
—	Do. 4½% Bonds		26 –2
—	Chin. 6% R. 13.	17	30 –½
—	Greek 7% (1924)	17	21 –1
—	Greek 4% Stabl.	14	18 –1

BRITISH RAILS.

Aug. 31.			
26	Great Western	43¾	44¾
80	Do. 5% Pref.	100	102
11½	L.M.S. Ord.	20⅜	20⅝ –¼
51½	Do. 4% Pref.	83	85
77½	Do. 5% Red. Pf.	91	95
86½	Do. 4% Deb.	91	93
4	L.N.E. 5% Pf. Ord.	5¼	5¾ –⅛
3	Do. Def. Ord.	2	2½
29½	Do. 4% 1st Pf.	49	51 –½
9½	Do. 4% 2nd Pf.	18	19½
107	Lon. Tran. 5% "A"	116	119
103	Do. 4½% "A"	109	112
102	Do. 4% "B"	108	112
66	Do. "C"	42	44
56	Southern Pf. Ord.	68½	70½
11¼	Do. Def. Ord.	10⅜	10⅞
80	Do. 5% Pref.	100	102

AMERICAN RAILS.

—	Pennsylvania	26	28 +¼

BANKS.

	Bank of England	330	345
	Bank of Montreal	45	49
	Barclay "A"	9½	9¾
	Lloyds	52/6	53/6 +0/3
	Martins £20 (£2½ paid)	7⅛	8⅛
	Midland	8⅞	9⅛ –⅛
	Nat. Prov. (£5 14/- pd.)	15/6	16/6
	Standard of South Africa	13½	15⅛
	Westminster	63/0	66/0
	Do £4 (£1 paid)	78/3	79/9
	London and S. American	5¼	5¾ +¼
	Union Bank of Australia	5½	5¾ +¼

BREWERIES AND DISTILLERIES.

6½	Bass-Ratcliff Ord	121/6	123/6
17/0	Brewers of Van.	23/0	25/0
93/0	Distillers Ord.	64/6	66/6 –0/6
99/9	Guinness (Ord.)	77/0	79/0
4½	Ind Coope Allsopp	70/0	71/6
50/0	Watney Combe Dt.	48/0	48/0
—	Courage Ord.	53/0	54/6 –0/6
—	S. Al. Breweries	110/0	112/0 +0/6
—	Walker-Cain Ord.	18/3	19/3 –0/3

DRAPERY AND STORES.

11/6	Burton (M.) Ord.		9½
16/6	Dalmine (A. W.)	11/6	12/6
51/0	Harrods	38/0	34/0 –0/3
2⅝	Marks & Spcr. (5/-)	40/0	41/0* +0/6
21/8	O.K. Bazars "A"	9/9	10/-
62/6	Woolworth Ord.	57/6	58/6 +1/0
—	Selfridges Pref.	4/0	6/0 –0/3

ELECTRICAL EQUIPMENTS.

39/0	Assoc. El. Indus.	40/0	40/6
83/6	Brit. Insul. Cables.	87/6	89/6 –0/6
61/3	Callendars Cable.	63/6	65/6
7/6	Crompton Parkn.	16/6	17/6 –0/3
34/6	English Electric.	31/0	32/0
18/0	Ever Ready (5/-)	25/0	26/0
75/0	General Electric	89/0	90/0 –0/6
18/0	Henley's Tel. (5/-)	18/0	19/0
21/6	Siemens	21/6	22/6

ELECTRIC SUPPLY.

29/6	City of London	24/6	26/6
29/0	County of London	23/0	25/0
23/0	Edmundsons	24/6	25/6
—	Provincial	2½	3 –⅛
—	Elec. Sup. Corp.	2½	3½ –⅛
—	London Electric	1¾	2⅛ –⅛
—	Metropolitan	35/0	36/0 –0/3

INSURANCE.

22	Alliance New	22½	23½ –½
25	L. & Lan. Fire 25	24½	25½
	(£6 paid)		
17½	Pearl (£2)	14½	15½
12	Phœnix £10 (£1 p)	12½	12¾
31	Prudential	24½	25
8	Royal Exchange	7½	8
7¼	Royal £1 (10/- p.)	7½	8
75/6	Sun Life £1 (7.p.)	3¼	3½
—	Eagle Star Ord.	29/0	31/0 –½
—	Sun Ins. £1	71/6	73/0* –½

IRON, COAL AND STEEL.

18/3	Allied Iron	¾	¾
46/0	Babcock & Wilcox	42/0	43/0* +0/6
5/9	Baldwins	4/10½	5/1½
43/9	Bolsover	49/0	50/9 –0/3
29/0	Brown (J.) 10/-	29/0	30/6
26/6	B.S.A.	23/0	23/6
7/0	Cammell L'rd (5/-)	6/7½	7/1½
22 0½	Colvilles Ord. (£1)	20/0	22/0 +0/1½
7/4	Consett Iron	7/0	8/3
86/0	Cory (William),	82/6	83/6
27/0	Dorman Long	23/3	25/3
66/3	Firth Brown	61/3	63/3
23/9	Guest, Keen	22/0	23/0
25/0	Hadfields (10/-)	25/3	26/9
10/0	Vaux & Partners	9/6	11/9
16/0	Powell Duffryn	20/3	21/3
18/3	Pressed Steel	16/3	17/3* +0/3
26/6	Ruston & Hornsby	23/6	25/6
30/0	Sheffield Steam	29/6	30/6
51/3	Staveley	51/0	52/0
43/9	Stewts&Lloyds Dt.	34/0	45/3 +0/1½
3/3	Thomas (P.)	2/7½	3/1½
22/6	United Steel	23/4½	23/7½
17/4½	Vickers Ord.	17/0	17/3 +0/1½

LAND AND INVESTMENT.

15/6	Forestal Land	35/0	36/0
17/6	Hudson's Bay	20/6	21/6 –0/3
23/3	Sudan Plantations	29/0	30/0 –0/6

MOTORS AND AEROPLANES.

1⅞	Austin Motor (5/-)	15/0	16/0
5/6	Boulton & Paul	¼	½
16/6	Bristol Aero (10/-)	13/9	14/9
36/0	De Havilland	30/0	32/6
16/0	Fairey Aviation	14/9	15/9
16/6	Ford Motors	17/3	18/3* –0/3
1½	Handley Page	1/3	1/6
15/6	Hawker Sidd. (5/-)	12/0	13/0
4⅝	Leyland Motors	3⅞	3⅝ –⅛
30/6	Morris Motors	26/3	26/9 +0/3
6½	Rolls Royce	5½	6
16/0	Standard	11/6	13/6
2⅞	Tilling (Thomas)	2⅛	2⅝

NEWSPAPERS.

18/3	Allied Nws Ord.	9/6	10/5
7/0	Amal. News Def.	3/6	4/6
17/6	Daily Mail Trust	12/6	13/6
16/0	S. Pictorial Ord.	13/6	14/6
—	D. Mirror Ord.	5/9	6/3 –0/6

OILS.

Aug. 31.			
8⅜	Anglo-Iranian Ord.	27⅛	28⅝
29/0	Do. 8% 1st Pref.	29/0	31/0 –0/3
29/6	Do. 8% 2nd Pref.	30/0	32/0
23/3	Apex Trinidad	27/3	27/9 +0/6
2⅜	Attock	1¾	1⅞
3¼	Burmah	3⅞	3⅞
7/6	Canadian Eagle	7/7½	8/1½
2/6	Kern Oil (3/4d.)	2/0	2/6
1⅝	Lobitos	1½	1⅝
10/0	Lon. & Th. Hav.	9/0	10/6
6/1½	Mexico Eagle	5/10½	6/4½ –0/1½
2/0	Phœnix	2/0	2/6
23½	Royal Dutch	24½	25½
3⅞	Shell Transport	3⅞	4
4/3	Trinidad Leaseh'ds	3/9	4/6 +0/3
—	Trinidad Pet. Dev.	45/9	46/9 +0/3
1	V.O.C. Holdings	1	1 +⅛
—	Burmah 5% Pf.	36/6	38/6 –0/6

REFRESHMENT AND FOOD.

16/0	Aerated Bread	9/0	9/0
7/6	Bovril Def.	23/9	24/3
4/4½	Home & Col. (4/-)	3/1½	3/7½
10/7½	Internat. Tea (5/-)	10/0	11/3
5/6	Lyons (J.)	4½	4⅝
2/6	Maypole Def.	1/10½	2/1½
4/6	Scribbans	3/3	3/9
20/1½	Schweppes (Ord.	19½	19½

RUBBERS.

Aug. 31.			
23/4½	Anglo-Dutch		21/1½ +0/3
7/6	Anglo-Malay		7/9
2/0	Bukit Mertajam		2/1½
11/6	Grand Central		9/9
20/7½	Highlands		24/4½ +0/4½
7/4½	Jugra Lands		8/1½
19/4½	Kuala Lumpur		19/4½
15/6	London Asiatic		16/3
15/10½	Malacca		16/9
27/0	Malaysian		31/0*
2/6	Merlimau Pegoh		2/7½
11/0	Orient Trust		11/10½
1/1½	Rambutan		1/3
2/0	Rubber Trust		2/1½ +0/3
18/7½	Selangor		20/7½ +0/4½
13/0	Tanjong Malim		14/3
4/6	United Sua Betong		4/4½
—	Yatlambrau		1/3

Allagar	0/6	Old Hope	17/0
All Sum.	13/9 +0/6	Java Ami	12/0
Java Le	2/6	Petaling	23/1½
Batu Tiga	28/4½	Sedang	3/6
Bute Ests	1/7½	Siput	2/6
Caledonia	1/7½	Sungei	2/7½
Charles	3/1½	Tampin	19/1½
Chersonese	2/0	Tanah Mas	2/6
Dunlop	34/-	Ya Ber A	0/7½
Elmdon	10/4½	Yam Seng	2/0

SHIPPING.

6/6	Coast Lines	7/9	8/9
2/6	Clan Line	1/3	2/3
2/6	K.D. Euston	1/3	2/3
16/3	Furness Withy	16/6	17/6
18/0	P. & O. Def. (£1)	20/9	21/6
9/1½	R.M. Realisation	8/6	9/0

TEXTILES AND ART. SILK.

2/4½	Bleachers	3/9	4/3 +0/3
3/6	Bradford Dyers	4/3	4/9
5/0	British Celanese	5/0	6/3 +0/6
4/0	Calico Printers	5/1½	6/7½ –0/1½
3½	Can. Celanese		
39/0	Coats	37/0	37/9 +0/3
28/9	Courtaulds	37/3	38/3 +0/6
25/7½	Fine Cotton Spins.	30/6	32 or
2/6	Fine Spinners	4/3	5 –0/3
4/0	Lister Ind.	6/9	7/0
2½	Patons & Baldwins	2½	2½
—	Brit. Dyers Pf.	12/3	14/3 +0/3

TEAS.

	Anglo-Ceylon	1½	+⅛
	Chargola	⅛	+⅛
	Kenan Devan	2½	+⅛
	Lebong	⅛	+⅛

TOBACCOS.

4½	Brit. Amer. Tob.	51⅛	52⅛ +⅛
6¼	Carreras "A"	4½	5 –⅛
10/9	Do. B (5/6)	10/6	11/0
6¼	Gallaher	4⅞	5¼
6½	Imp. Tobacco	5⅝	5⅞ +⅛
3¾	Do. Canada	3¾	3¾
2½	Tobacco Tst. Ord.	2⅛	2⅜

TELEGRAPHS, TELEPHONES.

34	C.A.W. 5% Pf	37½	38½ –½
49	Do New Ord.	51½	54½ –½
97	Do 4% Funded	99	101
29/0	Marconi Marine	35/0	35/0* –0/6
5½	Radio Corp.	6⅛	7⅛

MISCELLANEOUS INDUSTRIALS.

39/9	Assoc. Cement	37/6	37/9
16/3	Assoc. Brit. Pic.	8/0	9/0
1/3	Beecham's Pills	1/3	1/3
7/9	Do. Def. (5/-)	6/4½	6/10½
42 3	Boots Pure Drug	37/9	39/6
20/9	Boras Con. Def.	20/3	20/3
8/0	Brazilian Traction	7½	8 –⅛
21/6	Brkmn A. Am.	17/6	18/0*
14/0	Rhod A. Am.	12/6	12/9
11¼	Rhod Selection	10⅜	10⅝
16/0	Rhokana	13½	14/0
19/0	Rnal Antelope	14/6	14/9
9/0	Selection Trust	8/3	9/3
3¼	Victoria Falls Ord.	2½	2⅝
15/0	Wankie Col	9/6	10/6
—	Rechuanaland Ex.	4/6	5/6 –0/6

AUSTRALIAN.

2½	B. Hill Prop.	24/9	25/9
19/0	Do. South New	19/3	20/0*
2/0	Great Boulder	7/0	7/9
19/0	Gt. Cobar Star	19/0	19/6
13/6	Lake View Inv.	14	14
1⅝	Nth. Broken Hill	1⅝	1⅝
28/0	Sons of Gwalia	25/6	28/0 +0/6
¾	South Kalgurli	¾	1
6/0	Sulphide Ord.	6/6	7/0
2½	Wiluna (10/-)	2½	2⅝

The Irish Times.

FRIDAY, MAY 10, 1940.

AUCTIONS.

ANNIVERSARY AUCTION,
IN AID OF THE
FEMALE ORPHAN HOUSE
(FOUNDED 1790).
AT THE DIOCESAN HALL,
BAGGOT STREET,
TO-DAY, 10th MAY,
Commencing at 1 p.m.
On View from 10 a.m.
ADMISSION 6d.

CAPTAIN J. R. VERNON, of Messrs. ROBERT J. GOFF and CO., will Auction over two hundred Lots, including valuable Sapphire and Diamond Brooch, Silver and Plated Ware, China and Delph, Brass and Copper, two Harmoniums, Piano, Pictures, Roll-Top Desk, etc., etc.
SNACK BAR IN HALL. LUNCH 1/-.

BUSINESS FOR SALE.

FOR SALE AS A GOING CONCERN,
A WELL-ESTABLISHED
GENERAL DRAPERY BUSINESS
IN LEADING PROVINCIAL TOWN IN ULSTER,
DOING A LUCRATIVE BUSINESS.

The Property comprises Double Front Shop in main street, with commodious Dwelling House, and, if desired, can be leased for a term of years. This offers an excellent opportunity for a person or firm with reasonable capital to acquire a sound business. Principals only apply in confidence for further particulars to
Messrs. NORMAN BOOTH & CO.,
Incorporated Accountants,
LURGAN.

PREPAID ADVERTISEMENTS
CONTINUED FROM PAGE 2.

DOMESTICS DISENGAGED.

BETWEENMAID or Housemaid, young, experienced; city, suburbs; recommended.—K 145, this office.

LADY recommends young country Girl, where children are.—K 141, this office.

SUPERIOR, Protestant Girl wishes post as Working Housekeeper or Useful Help; no children, small family; good reference; South Dublin, Terenure preferred.—Address "Z 189, Housekeeper," this office.

WORKING Housekeeper or Useful Help, good cook; Dublin, London.—K 146, this office.

WORKING Housekeeper or General (28); all duties; recommended. Address "Z 168, Housekeeper," this office.

IRISH TIMES
EMPLOYMENT REGISTRY,
NO FEES CHARGED.
HOURS ..... 10 a.m. to 4 p.m.
Saturdays ..... 10 a.m. to 1 p.m.
Matron can supply well recommended Domestics, experienced and untrained, in all capacities.
31 Westmoreland Lead, Dublin.

GENERAL SERVANTS DISENGAGED.

EXPERIENCED General; town or country; good references; disengaged.—K 129, this office.

EXPERIENCED General, disengaged 15th, small family, city or suburbs; recommended. Address "Z 188, General," this office.

GENERAL seeks place; Ballsbridge area preferred.—K 140, this office.

GENERAL or Sewingmaid, thoroughly experienced; highly recommended; disengaged.—K 135, this office.

SETTLED General disengaged; highly recommended; small family.—Box 552, Dixon, Dun Laoghaire.

WELL recommended General disengaged; long references; interview anywhere; Dublin or suburbs.—H 1980, this office. 6 E

COOKS AND DAIRYMAIDS DISENGAGED.

COOK or Cook General, soon disengaged; moderate wages.—H 1972, this office. 6 E

COOK General, House Parlourmaid; highly recommended; disengaged.—K 174, this office.

COOK General or General; Ballsbridge; highly recommended.—K 147, this office.

COOK (General (experienced) or General; good references; disengaged.—K 133, this office.

COOK or Cook General; city or near; well recommended.—K 136, this office.

COOK General, House Parlourmaid, Nurse Companion, Dailies.—Winnett's Registry, Dalkey.

COOK General, good papers, well recommended, disengaged.—K 190, this office.

LADY seeks position, Cook Assistant Cook, Housekeeper; technically trained.—Swift Service, over Singer's, Dun Laoghaire.

SUPERIOR, capable, settled Cook, House Parlourmaid (sister); highest reference. Address "Z 183, Cook," this office.

SUPERIOR Cook General, most trustworthy, desires post, Dublin; good references.—K 188, this office.

SEVERAL excellent young Cooks and others disengaged, £52, £36; also Parlourmaid, Housemaid, etc.—Hawker's Agency, Limerick. 9 F

HOUSE AND PARLOURMAIDS DISENGAGED.

HOUSE Parlourmaid, disengaged shortly, would go as General to small family.—K 167, this office.

HOUSE Parlourmaid or General seeks place; Ballsbridge direction.—K 144, this office.

HOUSE Parlourmaid, young, experienced, desires vacancy with small family; good references; free 23rd. Address "Z 182, Maid," this office.

SUPERIOR Parlourmaid or Housemaid; experienced, disengaged; highly recommended.—K 185, this office.

YOUNG Girl, train House Parlourmaid or Housemaid; good references.—K 143, this office.

NURSES DISENGAGED.

EXPERIENCED, young Children's Nurse, take infant; city, suburbs; recommended; Protestant. Address "Z 181, Nurse," this office.

LADY nurse-trained, experienced Children's Nurse; young, refined; excellent references; would go temporarily.—K 154, this office.

SHOOTING, SPORTING, GAMES.

ANGLING and Shooting—Garnett's for reliable Fishing Tackle, Guns, Rifles and Ammunition. Catalogue free.—Parliament street, Dublin. T

ARCHERY—A Display of Bows and Arrows, accessories. Stand 184, Spring Show.—Horace B. Hammond, 104 Mid. Abbey street, Dublin. 7 F

DAPPING—Full stocks of Hardy's and Woolley's May Flies at Hely's, Dame street, Dublin.

FOR Sale, Hardy's Palakona Salmon Fly and Spinning Rod; Reels, Lines, etc.—T. J. Kelly 1 New street, Longford. 8 E

GUNS, Rifles, Cartridges, Accessories. Gun Repairs. Catalogues free.—Keegan, Inns quay, Dublin.

GUNS—Secondhand Guns Wanted to Buy, hammerless or Hammer.—Keegan, Inns quay, Dublin. 7 F

HARDY'S Fishing Tackle still available at pre-war duty-free prices from Hely's, Dame street, Dublin.

METHODICAL Distribution of Wireless—See the Illustrated Article in the "Weekly Irish Times" to-day. Price twopence. 7 F

WANTED, 9' 6" Split Cane Rod and Reel, good condition; state price. Address "Z 150, Rod," this office.

PRAMS.

AS We Lead, others Follow—Prams, Folders, etc.; Cash or Easy Payments; orders sent carriage paid. Models from 10/- upwards. Write for Catalogue (Est. 1890) Baby Carriage Dept., S. Alston's quay, 244 Rathmines road, and 171 North Strand, Dublin. T

A LL Prams and Cots for the tourist; Moses Baskets, Prams, Folding Cars and Cots for cash and easy payments. Illustrated Catalogues (T) free from The Baby Carriage Co., 129 Stephen's Green, Dublin. T

BARRON'S Prams are better and cheaper. Easy terms arranged. Write for catalogue.—Barron's, House Furnishers, 1 North Earl street, Dublin. T

PRAM for Sale, in excellent condition, very little used; owner gone abroad.—983, Irish Times Branch Office, Baggot Street Bridge. 7 F

WANTED, Light Folding Go-Car; must be cheap.—R 0 97, Irish Times Branch Office, Ballsbridge.

MACHINERY.

CRUDE OIL ENGINES.

80 and 70 B.p. Horizontal Type. Immediate delivery from stock. Apply National Gas and Oil Engine Co., 195 Pearse street, Dublin.

AGENUINE Bargain—for Sale, a very fine Wood working Machine, 1 Planer and Thicknesser, or with Table, 6ft. long suitable for jointing; Circular Saw Bench, Sizing and Tailing Table, all accessories, complete, with Motor, Shafting, etc., to drive above; must be sold. 'Phone 83379. 8 A

BEST quality Leather and Balata Belting, Shafting, Plummer Blocks, Pulleys, Hangers and all other transmission equipment at keen prices.—Hendron Bros., Broadstone, Dublin. 8 E

BELTING—Balata, Leather and Cotton, for all purposes.—Doherty, 36 Lower Gardiner street. 8 F

BRITANNIA Lathe, 4" treadle stand, countershaft, motor, chucks and accessories; £25.—K 166, this office. 9 F

DEERING Single Horse Mowing Machine for Sale; perfect.—Baker, Whitehall, Zwerg, Rathfarnham.

ENGINEERS' Machine Tools of all descriptions available at Hendron Bros., Broadstone, Dublin. 8 E

ELECTRIC Lighting Sets, with Kenelec Control Starting and Stopping, 220-volt A.C. and 32-volt D.C. with Marine front, in stock.—Warren, 122 St. Stephen's Green, West, Dublin, and at Stand Nos. 208 and 300, R.D.S. Spring Show. 6 F

HOSE, wire bound, suction and delivery.—Doherty, 36 Lower Gardiner street. 8 F

SPRING 1940—For the Kitchen Dresser, Country Cottage and Industrial Parlour, Wood working Machines, Electric Light Plants, etc., see the great display by Hendron Bros. 8 E

MACHINES in Stand No. 167, Spring Show—Sole Agents and Stockists of Machinery for leading makers for timber and fibre trades. 6 E

BUSINESS FOR SALE

THE IRISH ARC WELDING CO., LTD.

Successfully Established Arc Welding Business, carried on in Ireland, for Sale as a Going Concern.

THE UNDERSIGNED are prepared to receive offers for the purchase, as a going concern, of the Goodwill, Plant and Machinery, Stock-in-Trade, Book Debts, and other Assets of The Irish Arc Welding Co., Ltd.

Offers will be received up till 12 o'clock noon on SATURDAY, 1st JUNE, 1940. The highest or any offer will not necessarily be accepted. The business is being carried on as usual pending the Sale.

For further particulars, apply to—

ROBERT WALSH & SONS
Chartered Accountants,
72, HIGH STREET, BELFAST

MACHINERY CONTINUED.

MCKENZIE'S Stand, No. 167, Spring Show—Tractors, Tractor Ploughs, Cultivators, Disc Harrows, "Yeoman" Tractor Binder. 6 E

MCKENZIE'S Stand, No. 167, Spring Show—Thistle Cutters, Side Delivery Rake, Motor Hay Sweep, for use with car or tractor. 6 E

MCKENZIE'S Stand, No. 167, Spring Show—Albion One Horse Motor Meadow Mower, Albion and Pierce Two Horse Meadow Mowers, Swath Turners, Bentall Turnip Gapper. 6 E

MCKENZIE'S Stand, No. 167, Spring Show—"Qualcast" Motor Lawn Mowers, 16" cut, price £21, less £1 for cash; also Ransomes Machines. Thos. McKenzie and Sons, Ltd., Pearse street, Dublin. 6 E

METHODICAL Distribution of Wireless—See the Illustrated Article in the "Weekly Irish Times" to-day. Price twopence. 7 F

MILLERS and Grain Merchants—If you have not installed a "Triumph" Grain Drier, get particulars now from the makers.—Industrial Appliances, Red Mills, Clonskeagh, Dublin.

NEW and Used Oil Engines, from 3 h.p. upwards; also Petrol-Paraffin Engines. Prices on application at Showroom and Depot, 195 Pearse street, Dublin. 6 E

PORTABLE Stone Crusher, by Baxter, 16 x 9, convertible to 16 x 5 Granulator, complete with screen and loading platform; bargain price. Can be seen 9 Little Denmark street, Dublin. 8 E

PUMPS, Driving Belts, Power Hacksaws, Punching and Shearing Machines, Lathes, Tool Grinders, Iameco, Red Mills, Clonskeagh, Dublin.

SIM Asbestos Sheets (flat), various sizes, 2d. per square foot. Can be seen 9 Little Denmark street. 8 E

TUCK AND CO., LTD., ENGINEERS' PROVIDERS, 31 LR. ABBEY STREET, DUBLIN.
TUCKS' Steam and Water Packings.
TUCKS' Hose and Fittings.
TUCKS' Belting and Fastenings.
TUCKS' Shafting, Pulleys, Bearings, etc.
TUCKS' Steam and Water Valves, etc.
TUCKS' for Engineers' Requirements.

TUCK AND CO., LTD., ENGINEERS' PROVIDERS, 31 LR. ABBEY STREET, DUBLIN. 6 E

WATER Pumps for all agricultural and industrial uses available from our large and varied stock.—Hendron Bros., Broadstone, Dublin. 8 E

WENDRON Basins (porcelain, white), in mahogany cabinets, complete with fresh and waste water tanks, also accommodation for towels, soap, etc., 30/- each. Inspect at 9 Little Denmark street. 8 E

WANTED, Drilling Plough, Solus, with bar. Address "Z 167, Plough," this office.

3 H.P. Petrol-Paraffin Engine for Sale; very little used. Can be seen at the National Gas and Oil Engine Co., 195 Pearse street, Dublin. 6 E

WATCHES, REPAIRS, JEWELLERY.

ABOUT Old Gold, Sovereigns, Precious Stones, etc., highest prices paid; country parcels cash by return. Reliable Watch, Clock, Jewellery Repairs.—Pillar House, Jewellers, Ltd., Henry street, Dublin. Government Licence and Special Permit Holders and Members of Jewellers' Association.

WANTED, good Diamond Engagement Ring, modern setting; must be reasonable.—K 173, this office.

YACHTS, BOATS, ETC.

EVINRUDE, Elto and Britannia Outboard Engines from stock; also Thornycroft Inboards. Buy from the Firm with over thirty years' experience of Marine Machinery—from battleships to outboards.—Warren, 122 St. Stephen's Green, West, Dublin, and at Stand Nos. 208 and 300, R.D.S. Spring Show. 6 F

SPRING Show, Stand 184—Johnston and Neptune Outboards, Canoes, Folding Boats, etc.; inspection invited.—Hendron Bros. (Marine Craft Sales), 104 Mid. Abbey street, Dublin. 7 F

SYRINGA, 3-ton Cutter, Diesel engine, £250, or £150 less engine.—Pearson, Glengrie, Howth. 6 E

PHOTOGRAPHY.

WEDDING Groups, Photographs, copies, enlarged and coloured; films finished. Commercial and Legal Photography.—Sackville Portrait Studios, 15 Lower O'Connell street, Dublin. 30 X

OPTICIANS.

HOSPITAL and Oculist Prescriptions Made Up at half price.—Geo. Prescott and Son, Qualified Opticians, 13 Merrion Row, Dublin. 'Phone 72586. 16 X

WIRELESS, BROADCASTING, ETC.

METHODICAL Distribution of Wireless—See the Illustrated Article in the "Weekly Irish Times" to-day Price twopence. 7 F

GARDEN, FARM, BEES, ETC.

AT Drummonds—Tomatoes, ex pots, now ready and hardened off for cool house; Plumpton King, Stoners M.P., Market King, Kondine Red, Ailsa Craig, 2/- dozen, 35/- 100; carriage and packing extra.—Dawson street, Dublin, and Pembroke, Carlow.

ABOUT Beautiful Gardens, Consult F. G. White, F.R.H.S., Gold Medallist, and Inspect White-church Nurseries, Rathfarnham. 'Phone 98197. T

AT Rex Thompson's, Mount Eden road, Donnybrook (near Show Grounds), Tomato and Horticultural Frames can be seen in use. All glass sliding. A limited supply available at old prices. 'Phone, Ballsbridge 1015. 6 E

ALPINE Collections—12 Plants for 5/6, 25 for 9/6, 50 for 18/-; our selection. All carriage paid. Write for list of other special offers.—Ballsbridge Alpine Nurseries, Dundrum, Dublin. 8 C

ASTERS, Antirrhinums, Alyssum, Sweet Peas, 4/- 100; annual Chrysanthemum, Clarkia, Calendula, Godetia, Mesold, Larkspur, 1/- dozen.—Devereux, Cherry Orchard Gardens, Greystones.

BRADSHAW—Use our specially prepared Fertiliser, 6d. lb., 5/- stone.—Seed Merchant, Parliament street, Dublin. 7 F

BRADSHAW—Asters, Antirrhinums, Alyssum, Sweet Pea, French Marigolds, Mimulus, Mignonette, Tagetes, all 1/- per dozen, 5/- 100; Giant Pansies, 1/6 dozen, 6/6 100. Collection 100 Bedding Plants for 5/-.—Parliament street, Dublin. 7 F

BRADSHAW—Tomato Plants, 2/6 dozen, 17/6 100; Vegetable Marrows, 4d. each; Onions, Lettuce, 2/- 100.—Parliament street, Dublin. 7 F

BRADSHAW—There's still time to sow Potatoes, Peas, Beans, Carrots, Lettuce, Parsley, Radish, Turnip, etc. All included in our Special Collection, from 2/6 upwards. Try our Special Collection Flower Seeds, 12 packets for 2/6; 24 pkts, 4/6. Post extra.—Parliament street, Dublin. 7 E

BRADSHAW—Special offer of quick-growing Lonicera Hedging, from 10/- 100; also Lawn Seed. Bradshaw's own special, from 1/6 lb. to 1/6 the stone.—Seed Merchant, Parliament street, Dublin. 7 F

BEDDING and Edging Plants—Antirrhinums, Asters, Stocks, Arabrium, Alyssum and Lobelia, Dahlias, Indoor Chrysanthemums and Geraniums; also choice Rockery Plants, ex pots. Send for free lists.—Howth Demesne Gardens, Co. Dublin.

CHRYSANTHEMUMS, outdoor and greenhouse, in over 60 varieties. Plants, 2/- dozen, 12 named 5/-, 12 unnamed 4/6.—Canon Pattan, Fethard. 3 X

CANTERBURY Bells, 1/6; Coreopsis, 2/-; Daisies, 2/-; Foxgloves, 1/6; Iceland Poppies, 1/6; Myosotis, 1/-; Pansies, 2/-; all per dozen, postage 6d.; list free.—Canon Patten, Fethard, Co. Tipperary. 25 X

CABBAGE Plants—Sutton's Flower of Spring and Harbinger, early maturing variety, 2/-; Lettuce Plants, 2/- 100; 10/- orders free.—Mackenzie, Old Derrig House, Carlow. 7 F

FOR Sale, Half Acre good Cabbage—Cosgrave, Mountain View, Churchtown, Dundrum.

FRAMES grown Early London Cauliflower Plants, 1/6 10/- per 1,000, free.—Fagan, Swords, Co. Dublin.

GARDEN Bamboo Canes, 3 feet, light, 3/6 per 100; 4 feet, medium, 7/6 per 100; 4 feet, heavy, 8/6 per 100; carriage extra; lists free.—Stevler's Nurseries, Skerries.

GARDEN Rubber Hose, complete with brass fittings; 50 feet lengths 8/6, 60 feet 14/-, 90 feet 19/6, 120 feet 25/-; carriage extra.—Staveley's, 127 Parnell street, Dublin. 7 A

GALVANISED Wire Netting, Extending Wood Trellis, Garden Arches. Send for lists.—Staveley's, Parnell street. 7 A

GARDENS, Barrows — Celebrated "Invercrest" and "Kinloch" Barrows, made of galvanised steel. Lowest prices.—Staveley, Dublin. 7 A

GARDEN Lawn Mowers — "Qualcast" Mowers, 29/6; Celebrated "Genuine" Roller Mowers, 60/3; Special British Made Mowers, 21/6.—Staveley's, Dublin.

GARDEN Nets 25 yards by 2 yards 4/-; by 3 yards, 6/-; by 4 yards, 8/-; 50 yards by 2 yards, 8/-; by 3 yards, 12/-; by 4 yards, 16/-; 100 yards by 2 yards, 15/-; by 3 yards, 23/-; by 4 yards, 30/-; measured mesh doked; cash with order, post free.—Staveley's, Dublin. 8 E

GARDEN Rollers, painted green, to hold 120 (cwt.) hose, 4/6; with stand 9/-; carriage extra.—Staveley's. 7 A

LEEK Seedlings, in over 25 splendid varieties, 12 for 1/6, 100 for 4/6; also Tall Stocks and Asters, etc.; free choice, 24 sorts, 1/6. List free.—Cutbush, Peterel.

LAUREL.—Large 10 foot double coronated Macrophylla Hedging Oats, 2 years, from Garton's, for Sale.—Manager, Limekiln, Sligo. T

LISADELL Plants—Cauliflower, Early London, 3/6 per 100; Lettuce, 2/- per 100; both sorts over 50 frames; post free, cash with order, subject to prior sale.—Lisadell Nurseries, Sligo. 7 F

LAWN Mower Repairs—Prepare for coming season. Free chat overhaul; lowest rates; collection and delivery; city and suburbs.—Staveley's, Parnell street. 7 A

LAWN Mowers for Sale, 12" Standard, 14" Ransome, all in good order. Seen 9 to 6 o'clock.—Nicholl, 41 Drury street.

MARROW Plants—Sutton's Flower of Spring and Harbinger, early maturing variety, 2/-; Lettuce Plants, 2/- 100; 10/- orders free.—Mackenzie, Old Derrig House, Carlow. 7 F

FOR Sale, Half Acre good Cabbage—Cosgrave, Mountain View, Churchtown, Dundrum.

PRAMS grown Early London Cauliflower Plants, 1/6 10/- per 1,000, free.—Fagan, Swords, Co. Dublin.

GARDEN Bamboo Canes, 3 feet, light, 3/6 per 100; 4 feet, medium, 7/6 per 100; 4 feet, heavy, 8/6 per 100; carriage extra; lists free.—Stevler's Nurseries, Skerries.

GARDEN Rubber Hose, complete with brass fittings; 50 feet lengths 8/6, 60 feet 14/-, 90 feet 19/6, 120 feet 25/-; carriage extra.—Staveley's, 127 Parnell street, Dublin. 7 A

GALVANISED Wire Netting, Extending Wood Trellis, Garden Arches. Send for lists.—Staveley's, Parnell street. 7 A

GARDENS, Barrows — Celebrated "Invercrest" and "Kinloch" Barrows, made of galvanised steel. Lowest prices.—Staveley, Dublin. 7 A

GARDEN Lawn Mowers — "Qualcast" Mowers, 29/6; Celebrated "Genuine" Roller Mowers, 60/3; Special British Made Mowers, 21/6.—Staveley's, Dublin.

GARDEN Nets 25 yards by 2 yards 4/-; by 3 yards, 6/-; by 4 yards, 8/-; 50 yards by 2 yards, 8/-; by 3 yards, 12/-; by 4 yards, 16/-; 100 yards by 2 yards, 15/-; by 3 yards, 23/-; by 4 yards, 30/-; measured mesh doked; cash with order, post free.—Staveley's, Dublin. 8 E

GARDEN Rollers, painted green, to hold 120 (cwt.) hose, 4/6; with stand 9/-; carriage extra.—Staveley's. 7 A

LEEK Seedlings, in over 25 splendid varieties, 12 for 1/6, 100 for 4/6; also Tall Stocks and Asters, etc.; free choice, 24 sorts, 1/6. List free.—Cutbush, Peterel.

LAUREL.—Large 10 foot double coronated Macrophylla Hedging Oats, 2 years, from Garton's, for Sale.—Manager, Limekiln, Sligo. T

LISADELL Plants—Cauliflower, Early London, 3/6 per 100; Lettuce, 2/- per 100; both sorts over 50 frames; post free, cash with order, subject to prior sale.—Lisadell Nurseries, Sligo. 7 F

LAWN Mower Repairs—Prepare for coming season. Free chat overhaul; lowest rates; collection and delivery; city and suburbs.—Staveley's, Parnell street. 7 A

LAWN Mowers for Sale, 12" Standard, 14" Ransome, all in good order. Seen 9 to 6 o'clock.—Nicholl, 41 Drury street.

MARROW Plants—Sutton's Flower of Spring and Harbinger, early maturing variety, 2/-; Lettuce Plants, 2/- 100; 10/- orders free.—Mackenzie, Old Derrig House, Carlow. 7 F

FOR Sale, Half Acre good Cabbage.